THE GAZETTE OF THE LAND SEA AND AIR

DEC 29 1948

ARMY NAVY JOURNAL

INTELLIGENCE ORGAN OF THE ARMED FORCES

SPOKESMAN OF THE SERVICES SINCE 1863

PERIODICAL ROOM
GENERAL LIBRARY
UNIV. OF MICH.

VOL. LXXXVI—No. 17—WHOLE No. 3459
Ent. as 2nd class matter at P. O. at Washington, D. C.
Add. entry Baltimore, Md., under Act of March 3, 1879

Washington, D. C., December 25, 1948

SINGLE COPY .....25 Cents
Published weekly. $8.50 a year to organizations and civilians; $6.50 a year to individual members of the Services.

Post-War Program

The Logistics Division

BY LT. GEN. HENRY S. AURAND, USA
Director of Logistics, General Staff, United States Army

IN general terms, the assigned missions of the Logistics Division, General Staff, United States Army, are: To furnish logistical planning guidance to all echelons of the Army; to advise the Chief of Staff and the Secretary of the Army on matters pertaining to the logistical services such as transportation, hospitalization, construction and communication, and the supply system of the Army, including the functions of research and development, procurement and distribution, and to direct and control the operations and administrative activities of the Technical Services. Since the Assistant Secretary of the Army has been delegated this entire field by the Secretary of the Army, the Logistics Division is, in effect, also the office of the Assistant Secretary.

Lt. Gen. Aurand

The Director is assisted directly by three Deputies: Maj. Gen. Daniel Noce has the title of Deputy Director; Maj. Gen. A. C. McAuliffe, Deputy Director for Research and Development, and Maj. Gen. William O. Reeder, Deputy Director for Commands and Services.

There are three "Offices" in the Division. Col. Ernest A. Bixby, the Executive Officer, is head of the Executive Office.

Plans Office, under Col. Lee A. Denson, is concerned with the formulation, development, review and coordination of logistic plans and policies for the future which extend beyond the responsibilities of any one Group within the Division.

Control Office, headed by Col. Mason H. Lucas, insures that all parts of the Division pull together in accordance with established policies. This office also collects and analyzes statistical data for the evaluation of logistic programs and for management purposes.

General McAuliffe also is Chief of the Research and Development Group of the Division. This Group is concerned with the development of new materiel and techniques, in accordance with the latest strategic concepts and advances in science, and the research necessary to produce the fundamental knowledge essential to the development mission. Emphasized during peacetime are long-range projects to develop radically new and better weapons rather than those aimed at minor improvements of existing weapons. The Army program is closely coordinated with the Navy and the Air Force through the Research and Development Board of the National Military Establishment. Civilian agencies, such as universities, industrial

(*Please turn to Page* 511)

Proposed Changes in Service Pay

Rank	Typical Year	Basic Pay: Present	Basic Pay: Proposed	Basic Pay: Difference	Basic Pay: Per Cent Increase	Basic Pay and Allowances[1]: Present	Basic Pay and Allowances[1]: Proposed	Basic Pay and Allowances[1]: Difference	Basic Pay and Allowances[1]: Per Cent Increase
Officers									
Maj. Gen. ..	30	733.33	1,005.00	271.67	37.05	895.33	1,200.00	304.67	34.03
Brig. Gen. ..	30	550.00	870.00	320.00	58.18	712.00	1,065.00	353.00	49.58
Col.	27	531.67	705.00	173.33	32.60	693.67	870.00	176.33	25.42
Lt. Col.	22	433.12	585.00	151.88	35.07	616.12	750.00	133.88	21.73
Maj.	16	343.75	480.00	136.25	39.64	511.75	630.00	118.25	23.11
Capt.	10	264.50	390.00	125.50	47.45	396.50	525.00	128.50	32.41
1st Lt.	5	210.00	292.50	82.50	39.29	327.00	420.00	93.00	28.44
2d Lt.	1	180.00	225.00	45.00	25.00	282.00	345.00	63.00	22.34
Warrant Officers									
Grade 1 ..	28	398.75	465.00	66.25	16.61	550.00	615.00	65.00	11.82
Grade 2 ..	22	310.50	375.00	64.50	20.77	442.50	510.00	67.50	15.25
Grade 3 ..	16	262.50	300.00	37.50	14.39	379.50	427.50	48.00	12.65
Grade 4 ..	12	216.00	247.50	31.50	14.58	318.00	367.50	49.50	15.57
Enlisted Personnel									
Grade 1 ..	20	214.50	270.00	55.50	25.87	283.50	369.00	85.50	30.16
Grade 2 ..	13	162.00	210.00	48.00	29.63	231.00	309.00	78.00	33.77
Grade 3 ..	10	132.25	180.00	47.75	36.11	201.25	279.00	77.75	38.63
Grade 4 ..	5	105.00	135.00	30.00	28.57	105.00	135.00	30.00	28.57
Grade 5 ..	1½	90.00	97.50	7.50	8.33	90.00	97.50	7.50	8.33
Grade 6 ..	½	80.00	82.50	2.50	3.03	80.00	82.50	2.50	3.03
Grade 7 ..	0	75.00	75.00	—	—	75.00	75.00	—	—

[1] Includes basic allowances for dependents for all officers and warrant officers and enlisted personnel in Grades 1-3.

This table gives the present monthly compensation in dollars and that proposed by the Hook Commission for the various grades, with assumed length of service for typical individuals. Army Air Force, and Marine Corps grades are shown, but the table is applicable to comparable grades in the Navy and Coast Guard. For detailed tables of recommended compensation by grade and length of service turn to next page.

Extra Hazard Pay

Rates of hazard incentive pay recommended by the Hook Commission for specified types of duty are as follows:

Flying of Military Aircraft by Qualified Personnel When Prescribed Requirements Are Met; Assignment to Submarines As a Member of a Crew. Officers: (Dollars per month)—

Major General	$100.00
Brigadier General	100.00
Colonel	210.00
Lieutenant Colonel	180.00
Major	150.00
Captain	120.00
First Lieutenant	110.00
Second Lieutenant	100.00
Warrant Officers	
All Grades	100.00
Enlisted Personnel	
Grade 1	75.00
Grade 2	67.50
Grade 3	60.00
Grade 4	52.50
Grade 5	45.00
Grade 6	37.50
Grade 7	30.00

Glider; Parachute; Submarine Rescue; Experimental Diving; Handling of Lepers; Demolition of Explosives; Observation Requiring Flying. Officers and Warrant Officers: $100 per month. Enlisted Personnel: $50 per month.

Deep Sea Diving. Rates now applicable under law for the Navy.

1,792 Permanent Captains

The Army has appointed and President Truman has approved the promotion, effective 1 Jan. 1949, of 1792 permanent first lieutenants to be permanent captains. The complete list is published in pages 496 and 497 of this issue.

A total of 1,810 officers was considered, which means that there were only 18 "passovers" or 1 per cent.

Considered for promotion to the rank of permanent captain were all permanent first lieutenants who completed six or more years' service for promotion purposes prior to 1 July, 1949.

The 1 per cent rate of "passovers" for promotions to permanent captain compares with a rate of almost 11 per cent for promotion to permanent lieutenant colonel where 528 names were selected from 588 considered, and a rate of 8.9 per cent for promotion to permanent major, where 947 permanent captains were selected from among 1,040 candidates considered.

Yet to be released is a list of Medical Department officers receiving permanent promotions.

Complete Pay Revision Sought by Hook Board

A sweeping revision of the entire pay structure of the Uniformed Forces was recommended by the Hook Commission on Service Pay in a report made public on Christmas Eve by the Secretary of Defense.

Increased pay is recommended for all members of the Services except recruits. The average advance is 15 per cent, with greater raises for commissioned officers and for enlisted men of the top four grades.

Under the proposed new pay scale a second lieutenant of less than two years service would receive $225 per month base pay, instead of $200 as at present, and a major general of 30 years service would have his pay increased from $733.33 to $1,005 per month. The largest increase would go to a brigadier general of 30 years service whose pay is advanced from $550 to $870 per month. Increases in varying amounts are made for other commissioned and enlisted ranks, except that of a recruit. In making the recommendations the Commission used Army grades, but specified that the recommendations were applicable to corresponding grades in the Navy, Marine Corps, Air Force, Coast Guard, Public Health Service, and Coast and Geodetic Survey.

No material changes in the rental allowances were proposed. However, it was recommended that members of the Services provided with substandard and inappropriate Government quarters be permitted to retain their rental allowances and be charged only the fair rental value of the quarters occupied. The subsistence allowance proposed is $45 per month, which would be the same for all ranks entitled to an allowance and would not be increased for persons with dependents.

In place of the present National Life Insurance and the six months' pay given to surviving dependents of a serviceman who dies on active duty the Commission proposes that dependent survivors receive in monthly installments amounts aggregating not more than $10,000.

Hazardous duty, such as parachute, glider, flight and submarine service, would be compensated at fixed amounts, instead of percentage increases as is the case in many of these categories at present. The effect would be a decrease in this hazard pay in most cases, particularly for senior officers. The Commission recommends the discontinuance of sea pay and foreign service pay for officers, and the continuance of such pay for enlisted men at the flat rate of $15 per month, irrespective of grade. Service as a cadet or midshipman would not count for longevity credits.

Fogies are accumulated under the proposed revision in two-year periods up to 18 years and after that in four-year periods. Instead of percentage increases, as at present, the Commission proposes flat increases, the increments varying with the grades, and in most cases do not continue throughout an individual's career. For example longevity increases for a second lieutenant cease after twelve years service, while in the case

(*Please turn to Page* 487)

U. S. Daily Press Views

Reno *Gazette*—" . . . The heads of Army, Navy and Air Force have turned loose their public relations experts to build up sympathy for their respective departments. The Navy has pressed for giant carriers and other warcraft. The Army has painted a picture of a United States without adequate ground defenses, while the Air Force has claimed that the two older services have conspired to reduce its importance in the defense picture. Whoever is right, Mr. Truman made it plain he wants the money questions settled by himself and by Congress without pressure or outside agitation."

Raleigh *News and Observer*—"It would seem that the fact that the Army is reducing its January quota of draftees by one-half would be good news to the Army as well as to the American people. Not so. The reduction is greeted in Army circles as if it meant the end of the world. This is nothing more nor less than some of the silly propaganda to be expected until the appropriations are finally made."

Washington *Post*—"Truman's order to the Armed Forces not to debate the defense budget in public seems to have been taken seriously in at least part of the military establishment . . . Yet if the fundamental conflicts are not healed but merely suppressed, then the effect of the President's order will be to give a false picture of unity which has not in fact been achieved. The principal criticism to be made of unification to date is that the three services still think too often in terms of partisanship rather than in those of the over-all defense of the United States."

Spokane *Spokesman-Review*—"The current pulling and hauling between the Army, Navy and Air Force in their topmost echelons duplicate the situation that allowed the Pearl Harbor disaster. Discipline among the heads of the services should be more rigorous than that which is imposed upon the hapless rear ranker. Since the supposed unification of the services took place, the interservice feuding has been even more apparent than in the days when the Army and Navy were each autonomous. Unification can never be anything more than a pleasant fiction until unity of purpose is achieved by the men at the top of each service."

Youngstown *Vindicator*—"Senator Lister Hill asserts that Mr. Forrestal 'should knock some heads together or, if need be knock some heads off.' The trouble with this advice is that the unification law doesn't give the secretary power to knock any heads off. It makes him a co-ordinator, but not a director with authority to issue and enforce orders."

Wilmington *Journal-Every Evening*—"In ordering sweeping changes in Army court martial regulations to give the ordinary soldier 'a break,' President Truman takes a step that is very much overdue. The Army authorities, we are glad to say, welcome this reform in procedure. According to Secretary Royall it will guarantee 'an equitable administration of military justice,' bring military trials in line with those in civil courts and put an end to an aggravating discrimination between officers and enlisted men. It should make for a better and happier Army."

Basic Compensation Proposed in Hook Report for All Armed Services

Rank	Years of Service													Allowances 1/			
														With Dependents		Without Dependents	
	Under 2	Over 2	Over 4	Over 6	Over 8	Over 10	Over 12	Over 14	Over 16	Over 18	Over 22	Over 26	Over 30	Subsistence	Quarters	Subsistence	Quarters
OFFICERS																	
General 2/	$975.00	$975.00	$975.00	$975.00	$975.00	$975.00	$975.00	$975.00	$975.00	$975.00	$975.00	$975.00	$1,005.00	$45.00	$150.00	$45.00	$120.00
Lieutenant General 2/	975.00	975.00	975.00	975.00	975.00	975.00	975.00	975.00	975.00	975.00	975.00	975.00	1,005.00	45.00	150.00	45.00	120.00
Major General	975.00	975.00	975.00	975.00	975.00	975.00	975.00	975.00	975.00	975.00	975.00	975.00	1,005.00	45.00	150.00	45.00	120.00
Brigadier General	810.00	810.00	810.00	810.00	810.00	810.00	810.00	810.00	810.00	810.00	810.00	840.00	870.00	45.00	150.00	45.00	120.00
Colonel	600.00	600.00	600.00	600.00	600.00	600.00	600.00	600.00	615.00	645.00	675.00	705.00	735.00	45.00	120.00	45.00	105.00
Lieutenant Colonel	480.00	480.00	480.00	480.00	480.00	480.00	495.00	510.00	525.00	555.00	585.00	615.00	615.00	45.00	120.00	45.00	90.00
Major	405.00	405.00	405.00	405.00	420.00	435.00	450.00	465.00	480.00	510.00	510.00	510.00	510.00	45.00	105.00	45.00	82.50
Captain	330.00	330.00	345.00	360.00	375.00	390.00	405.00	420.00	435.00	435.00	435.00	435.00	435.00	45.00	90.00	45.00	75.00
First Lieutenant	262.50	277.50	292.50	307.50	322.50	337.50	337.50	337.50	337.50	337.50	337.50	337.50	337.50	45.00	82.50	45.00	67.50
Second Lieutenant	225.00	240.00	255.00	270.00	285.00	300.00	300.00	300.00	300.00	300.00	300.00	300.00	300.00	45.00	75.00	45.00	60.00
WARRANT OFFICERS 3/																	
One	330.00	330.00	330.00	345.00	360.00	375.00	390.00	405.00	420.00	435.00	450.00	465.00	480.00	45.00	105.00	45.00	82.50
Two	300.00	300.00	300.00	307.50	315.00	322.50	330.00	337.50	345.00	360.00	375.00	390.00	405.00	45.00	90.00	45.00	75.00
Three	262.50	262.50	262.50	262.50	270.00	277.50	285.00	292.50	300.00	315.00	330.00	345.00	360.00	45.00	82.50	45.00	67.50
Four	217.50	217.50	217.50	225.00	232.50	240.00	247.50	255.00	262.50	277.50	292.50	307.50	307.50	45.00	75.00	45.00	60.00
ENLISTED PERSONNEL 4/																	
One	202.50	202.50	210.00	217.50	225.00	232.50	240.00	247.50	255.00	270.00	285.00	300.00	300.00	31.50	67.50	31.50	45.00
Two	172.50	172.50	180.00	187.50	195.00	202.50	210.00	217.50	225.00	240.00	255.00	255.00	255.00	31.50	67.50	31.50	45.00
Three	142.50	150.00	157.50	165.00	172.50	180.00	187.50	195.00	202.50	217.50	232.50	232.50	232.50	31.50	67.50	31.50	45.00
Four	120.00	127.50	135.00	142.50	150.00	157.50	165.00	172.50	180.00	195.00	195.00	195.00	195.00	31.50	5/ 45.00	31.50	45.00
Five	97.50	105.00	112.50	120.00	127.50	135.00	142.50	150.00	150.00	150.00	150.00	150.00	150.00	31.50	45.00	31.50	45.00
Six	82.50	90.00	97.50	105.00	112.50	120.00	120.00	120.00	120.00	120.00	120.00	120.00	120.00	31.50	45.00	31.50	45.00
Seven	75.00	75.00	75.00	75.00	75.00	75.00	75.00	75.00	75.00	75.00	75.00	75.00	75.00	31.50	45.00	31.50	45.00

1/ Proposed amounts based on current costs.
2/ General and lieutenant general also entitled to personal money allowance of $2,200 and $500 per year, respectively.
3/ Predicated on similar warrant officer programs for all Uniformed Forces.
4/ Allowance applicable to personnel authorized to ration and live separately, generally intended for married personnel, Grades 1-3 and Grade 4, with at least 7 years' total service.
5/ Increased to $67.50 after 7 years' total service.

Hoover Commission on Medicine

Creation of an Air Force Medical Department, equivalent to the Medical services maintained by the Army and Navy has been recommended by the National Defense "task force" of the Hoover Commission or Reorganization of the Executive Branch of the Government.

Headed by F. Eberstadt, the subcommittee maintained also that "with such limited exceptions as conditions justify, general hospitalization in all the military services be transferred to a Department of Health and Welfare or other Government agency formed to administer general hospitals throughout the country."

The group warned, however, that this transfer should not be in derogation of the established rights of service personnel or their dependents to receive hospital care.

With regard to modification of medical activities of the Air Force, Mr. Eberstadt's committee held that "the Air Force must be given the right to set up its own medical department, up to station hospital level, as part of its own chain of command.

"Aeromedicine must provide adequate care for our fliers and must solve medical problems peculiar to flying, particularly the new problems of high-speed, high-altitude flight," the report continued.

The Committee said also that the Army medical service should be raised to an organization level equivalent to that in the Navy.

To advise the Secretary of Defense and the various agencies of the military establishment on medical problems, a Medical Advisory Board should be created, Mr. Eberstadt's committee commented.

Concerning the acute shortage of doctors in the military services, the committee said that "it is unlikely that the deficiency can be cured by a draft, largely because those specialist categories that are particularly deficient would be unlikely to be included in a peacetime draft. Obviously, some reasonable period of service should be required of those physicians who received their medical education at the expense of the Government but did no military service," the report continued.

In its proposal to consolidate Federal hospitals of certain categories, the committee held that these should include general hospitals of the military services in the United States.

Under this plan, "each military service would retain, staff and operate a single medical center—probably Bethesda, in the case of the Navy and Walter Reed for the Army.

"The Committee was persuaded that at this level of medicine, however, there is no compelling reason why the services should maintain a long string of general hospitals in the continental United States. If these service hospitals were consolidated with other Federal hospitals as proposed, "the report contended, "the unified group could offer physicians inducements similar to those now being offered by the Veterans Administration and the patients should receive better care, thus raising the level of medicine with better utilization of our limited number of specialists."

However, the Committee would leave all hospitalization and medical facilities below the general hospital level within the command structure of each service. Station and post hospitals and dispensaries would not be affected. Nor would the right of service dependents and retired officers to Federal hospitalization be affected.

These patients, the committee said, could be treated in the proposed Federal Hospital system, just as they are now treated in service general hospitals.

Furthermore, the committee held that a system of Federal health insurance for Service personnel and their dependents should be studied.

Effect of Flying and Submarine Pay Recommendations

(Dollars Per Year)

Rank	*Selected Years of Service	PRESENT Basic Compensation	PRESENT Hazard Pay	PRESENT Total	PROPOSED Basic Compensation	PROPOSED Hazard Pay	PROPOSED Total	Difference Dollars	Difference Percent
OFFICERS									
Maj. Gen.	30	10,744	4,400	15,144	14,400	1,200	15,600	456	3.01
Maj. Gen.	22-25	10,744	4,400	15,144	14,040	1,200	15,240	96	.63
Brig. Gen. ...	30	8,544	3,300	11,844	12,780	1,200	13,980	2,136	18.03
Brig. Gen. ...	22-25	8,544	3,300	11,844	12,060	1,200	13,260	1,416	11.96
Colonel	16-17	7,444	2,750	10,194	9,360	2,520	11,880	1,686	16.54
Lt. Col.	10-11	6,624	2,214	8,838	7,740	2,160	9,900	1,062	12.02
Major	9	5,811	1,897	7,708	6,840	2,160	8,640	932	12.09
Major	8	5,646	1,815	7,461	6,840	1,800	8,640	1,179	15.80
Captain	6-7	4,620	1,518	6,138	5,940	1,440	7,380	1,242	20.23
1st Lt.	6-7	4,044	1,320	5,364	5,220	1,320	6,540	1,176	21.92
2d Lt.	5	3,924	1,260	5,184	4,500	1,200	5,700	516	9.95
2d Lt.	4	3,492	1,134	4,626	4,500	1,200	5,700	1,074	23.22
ENLISTED PERSONNEL									
Grade 1	10-11	3,105	1,138	4,243	3,978	900	4,878	635	14.97
Grade 2	9	2,691	931	3,622	3,528	810	4,338	716	19.77
Grade 2	8	2,610	891	3,501	3,528	810	4,338	837	23.91
Grade 3	6-7	2,346	759	3,105	3,168	720	3,888	783	25.22
Grade 4	4-5	1,260	630	1,890	1,620	630	2,250	360	19.05
Grade 5	3	1,134	567	1,701	1,260	540	1,800	99	5.82
Grade 5	2	1,080	540	1,620	1,260	540	1,800	180	11.11
Grade 6	2	960	480	1,440	1,080	450	1,530	90	6.25
Grade 6	1	960	480	1,440	990	450	1,440	0	0
Grade 7	0-1	900	450	1,350	900	360	1,260	**(90)	**(6.67)

*Based mainly on present rank-service distribution of Air Force.
**Brackets ( ) denote decrease.

Study Hoover Report

Senator Millard Tydings (D-Md.), who is scheduled to be chairman of the Senate Committee on Armed Services in the 81st Congress, said this week that his committee will give careful attention to those portions of the report of the Hoover Commission on Reorganization of the Government treating of the defense organization.

"Undoubtedly some new legislation improving the unification law heretofore set up can and ought to be passed by the new Congress," Senator Tydings said.

Pay Board Report

(Continued from First Page)

of a colonel the officer does not start to acquire longevity increases until he has served 16 years.

Extra Pay for Medicos

As an inducement to obtain and hold physicians, surgeons and dentists in the Service the Commission recommends the continuance of $100 per month additional pay for these officers. It also recommends that they be given constructive credit for pay and promotion equal to the number of years, not exceeding four, of recognized post-graduate training, unless such periods are already credited by other provisions of law.

Reenlistment Bonus

The commission believes that a reenlistment bonus should be established, based on the years for which an individual is reenlisted. The payment of such bonuses would be limited to a total of four, and the maximum time between the date of discharge or separation and that of reenlistment would be fixed at 90 days. A person reenlisting for two years would receive a bonus of $20 per year, while a six-year reenlistment would carry a bonus of $60 per year.

Special pay now authorized for reward or honor would be abolished, as would extra pay for duty as aide, mail clerk, orderly, cook, messman, bandsman, clerk, stenographer and other such services.

Allowances authorized under the Servicemen's Dependents' Allowance Act of 1942 would be discontinued, except those related to enlistments in force on the date of the enactment of the proposed revision.

The Commission recommends that travel and transportation allowances be established at rates sufficient to cover all reasonably incurred expenses.

Special Allowances

A unique proposal is that any officer, warrant officer or enlisted person should be authorized a special monteary allowance to cover extraordinary or special expenses when assigned to a post of high responsibility or in connection with the performance of a special duty or mission.

Such an allowance could be used to cover expenses incident to the establishment of an emergency residence or post of assignment, in dangerous, unhealthful or inconvenient locations, travel under unusual or emergency conditions, or those incurred as an official representative here or abroad, and in arranging and carrying forward functions, such as entertainment, required for the best interest of the Government.

The Commission recommends that the income tax exemption as to military pay of enlisted persons and in the amount of $1,500 for officers be extended until such time as the proposals of the Commission become effective.

Major changes in the system of the retirement and severance compensation are recommended, with a general lowering of retired pay for those with relatively short service. However, there is a saving clause which would prevent any reduction in compensation for those now on the retired list. An officer who has served on active duty for more than 30 years who is retired, would receive 75 per cent of his active duty pay as at present, but compensation for others involuntarily retired, such as promotion passovers, would receive graduated percentages based on length of service. Severance pay would likewise be based normally on length of service, with a maximum cash allowance equal to two years' pay.

Officer Retirement

Present laws provide that an officer may request retirement after 20 years of service. The Commission proposes to change this so that an officer would have the right to retire after 20 or more years' service, provided he has reached the age of 60, and might request retirement at any age after 30 years of service. The Commission believes it is unreasonable that an officer of 20 years' service, who is about 42 years old, should be granted a life annuity. It recommends that in no case should the mandatory retirement age be below 60.

The extension of the present law which permits retirement at the pay of the highest rank held in World War II is proposed to include all persons now on the retired list who satisfactorily held a higher rank for at least six months, irrespective of when such service was rendered. This would cover many veterans who held higher temporary rank in World War I.

The law, applicable only to the Navy, Marine Corps, Coast Guard and Coast and Geodetic Survey, which gives 75 per cent of base pay to a retired individual who received a combat commendation, is regarded by the Commission as discriminatory and its repeal is recommended. It also advocates the discontinuance of provisions for a 10 per cent increase in retired compensation for enlisted personnel for extraordinary heroism, or for good conduct marks of not less than 95 per cent in 20 years.

The Commission recommends that Public Health Reserves now earning retirement benefits under Civil Service laws be retired under the same provisions as the Reserves of other Services.

20-Year Retirements

Officers on active duty who have more than 20, but less than 30 years' service would have a period of five years in which to exercise the right of applying for retirement under the present law, after which the 20-year retirement privilege for officers under 60 would be entirely discontinued.

Persons involuntarily retired, with 25 or more years' service, would have the option of receiving retired compensation at 2½ per cent for each year of active service, not to exceed 75 per cent, or severance pay in a lump sum. Those with 20, but less than 25 years' service, who are involuntarily retired would have the option of accepting retirement pay at 2½ per cent for each year of active service, payments to commence at the age of 60, or retirement pay at 1¼ per cent for each year of active service, payments to commence immediately, or lump sum severance pay.

Generally Reserve officers eligible for service retirement compensation would come under Title III of Public Law 810, but some would qualify for service retirement or severance pay in the same manner as Regular officers.

Enlisted Retirements

Enlisted men would be eligible for voluntary retirement at the age of 50, with 20 or more years' service, and at any age with 30 or more years' service. Involuntary retirement of enlisted persons would qualify them for retired compensation or severance pay computed in the same manner as for officers.

Physical Retirements

For physical retirements the Commission recommends that Veterans' Administration requirements govern in determining the degree of disability. It proposes that the minimum degree of disability for retirement eligibility be fixed at 30 per cent. Those separated for disability of less than 30 per cent would receive severance pay with a minimuum of three months' full compensation, or, if eligible, would receive service retirement pay.

Provision for periodic physical examination during the first five years of retirement for physical disability is proposed. If a person is found by these examinations to be physically qualified, and is under 60, he would be returned to active duty. If at the end of the five-year period he is still disqualified for active duty, and he has had 25 years' service, if an officer, or 20, if an enlisted person, he would be reclassified to a service retirement status. Retirement benefits would be paid to Reserve officers only where the disability results directly from conditions or circumstances incident to acting under competent orders on active duty or on inactive duty training.

Persons eligible for voluntary retirement who are removed from the active list for disability would have retired pay computed under service retirement provisions.

Disability resulting directly from acting under competent orders on active duty would be compensated by retirement pay at 2½ per cent of active pay for each year of service, with a minimum of 50 per cent of base and longevity pay.

If the disability was not directly due to circumstances incident to acting under competent orders persons with less than 15 years active service would receive severance pay. Those with more than 15 years service would receive 2½ per cent of active duty pay for each year of service. Members of Reserve components not on extended active Federal service would not be compensated for this type of disability.

The Commission considers the present disability retirement pay of 75 per cent, regardless of length of service, unduly generous and costly. It points out that those retired for disability would have the option of benefits under Veterans' laws, if larger.

Severance Pay

Severance pay is recommended by the Commission for persons involuntarily separated from the service, other than those dishonorably discharged or separated for disciplinary reasons. Severance pay for separation because of failuure of selection for promotion, for those of less than 5 years' service would be one-half month's pay for each year of service. For those with more than 5 and less than 10 years' service the pay would be 2½ months' active duty pay, plus one month's pay for each year after five years, and for those with more than 10 years' service it would be seven and one-half months' pay, plus 1½ months' pay for each year after ten years' service, with a maximum of two years' pay regardless of length of service. If the separation is for inefficiency the rates would be cut in half, with a maximum of one year's pay.

Death Benefits

Death benefits would be paid to qualified beneficiaries of Uniformed Personnel without cost to the individual and without being subject to Federal income tax. Beneficiaries would be limited to a wife or husband, children under 18, or parents. Benefits would cease on the remarriage of the widow or the death of the beneficiaries. The present six months' death gratuity would be discontinued and the National Service Life Insurance would be closed to future entrants.

Qualified beneficiaries of persons who die on active duty would receive monthly benefit payments up to a total of $10,000. Suruvivors of persons retired for physical disability would also be eligible for benefits up to $10,000. Surviving dependents of those retired for service who die within a year after retirement would be eligible for benefits equal to that portion of $10,000 which the dceased's retired pay bears to his active pay. Thereafter the benefits would be a total of one year's retired pay. Those retired or separated because of failure of selection for promotion would receive the $10,000 coverage for one year, unless they had more than 25 years' service and qualified for service retirement, in which case the benefits would be those of persons retired for service. The one-year full coverage would also apply to personnel separated from the service with less than 30 per cent disability.

The Commission recommends that retirement pay and death benefits be administered by the Veterans' Administration.

Cost Estimates

The Commission estimates the cost of its proposed revision of the pay and retirement systems will add some $344 millions per year to the personnel expense of the Services. This represents about a ten per cent increase. However, the initial cost would be about $170 millions greater than this amount, because of the savings clause with respect to the continuance of family allowances during current enlistments. The cost estimate is based on 1,375,000 active duty and 128,500 retired personnel, as of 31 March, 1948. The strength of the Services is now substantially greater.

In its report the Commission made an exhaustive comparison of military pay with that of positions of comparable importance and responsibility in industry. It found that the proposed compensation for enlisted men was somewhat higher than in industry and that for junior officers about the same. The pay in industry for positions equivalent to colonel and general officer, it disclosed, was appreciably higher than in the Services, even with the increases proposed.

The Commission was appointed by Secretary of Defense James Forrestal nearly a year ago and has devoted itself wholeheartedly to its studies of the complex problem of Service compensation ever since. During that time it has had the assistance of a number of accountants and actuarial experts. Its conclusions and findings were unanimous. The members of the Commission are Charles R. Hook, Chairman, President of the American Rolling Mills Company, Middletown, Ohio; Rev. John J. Cavanaugh, President, Notre Dame University, South Bend, Ind.; Keith S. McHugh, Vice President, American Telephone and Telegraph Company, New York, N. Y.; and Lawrence H. Whiting, President, Whiting & Co., investment bankers, Chicago, Ill.

The following is an official summary of the Commission's report, prepared in the Office of the Secretary of Defense:

Secretary of Defense James Forrestal today made public a unanimous report of his Advisory Commission on Service Pay which recommends a constructive revision of the pay structure for the uniformed forces of the United States, together with a readjusted program for retirement and allied benefits.

Personnel of seven services would be affected if the proposed program is enacted by Congress. In addition to the military personel of the Army, Navy, Marine Corps, and the Air Force, the uniformed personnel of the Coast Guard, the Public Health Service, and the Coast and Geodetic Survey are included in the scope of the recommendations.

The overall effect of the recommendations on the active duty payrolls of the military services is estimated to average an increase of about 15 per cent.

In making its recommendations, the Commission stresses the career aspect of the military service to attain the principal objective at which it has aimed—to attract and hold in the Services personnel adequate in numbers and capabilities. This objectiye is sought, the report states, by providing military compensation and promotion opportunities on parity with comparable civilian responsibilities.

Career Aspect Emphasized

Promotion and responsibility are made paramount factors for pay increases. Longevity is given less importance. Higher relative increases are recommended for executive and leadership positions in both officer and enlisted categories.

The pay for Grade 7, the lowest enlisted grade, would remain at $75 a month.

Explaining its recommendation to retain the $75 a month pay rate for Grade 7, the Commission states three reasons: (1) cost of living is taken care of by free clothing, shelter and food; (2) desirable personnel are not expected to stay in that grade for more than four months when promotion is automatic, and (3) the $75 a month pay, along with free food, shelter and clothing, is better than comparable pay in industry and future opportunities are more promising.

The top three enlisted grades (noncommissioned officers) under the proposed scales should average about one-third increase over present pay and they would receive allowances comparable to those provided for commissioned officers.

"Fogies" (in-grade increases based on length of service) would be more rapid—every two years up to 18 years and then every four years—and on a flat scale instead of percentages.

Pending passage of legislation making equitable adjustment of compensation, the Commission recommends that the present income tax exemption for military services personnel, which expires on December 31, 1948, be extended. This exemption is for the entire pay of enlisted personnel and $1,500 for commissioned officers.

In offering its recommendations to Secretary Forrestal, the Commission pointed out that no comprehensive study of the pay of the military services had been made since 1908 and that during the intervening 40 years "the concept and pattern of pay in general have undergone radical changes." In endeavoring to correct the inequities that have arisen, and to make military pay comparable to industrial pay, the Commission states, it was found necessary to hear the views of representatives in all branches of the services concerned, to investigate personally matters in which they disagreed, and to make special studies concerning rates of pay, promotion and retirement plans in a large number of private industries.

Three Special Pays Retained

Elimination of virtually all special pays, including so-called "fringe" pays which have been added to basic pay from time to time because of a generally inadequate pay structure, is recommended. However, continuation of allowances for subsistence and quarters is recommended, because of the current economic conditions, particularly the housing shortage, until the general situation permits the inclusion of such allowances in basic pay rates.

Of the approximately fifty current types of special pay, only three are recommended for retention. They are: (1) hazardous duty, (2) sea and foreign duty (for enlisted personnel only), and (3) inducement pay for doctors, surgeons and dentists (except interns) on active duty.

Virtually the same retirement, disability and allied benefits for officers and enlisted

(Please turn to Page 489)

Secretary Royall Busy

Secretary of the Army Kenneth C. Royall and Mrs. Royall today were the Christmas holiday guests of General and Mrs. Lucius D. Clay in Berlin, following a busy week of inspections and top-level conferences.

Earlier in the week, Secretary Royall conferred with military officials in Instanbul, Turkey, and flew to Greece to observe fighting against the guerilla forces. Secretary Royall flew to Turkey from Greece and returned after inspecting Turkish installations.

Additionally, Secretary Royall, who also visited Trieste and Vienna, conferred at Naples with Admiral Richard L. Connolly, Commander of Naval forces in Europe and Vice Adm. Forrest P. Sherman, Commander of Mediterranean Fleet.

He also held a meeting with Italian Defense Minister Randolfo Pacciardi. With Mrs. Royall, Secretary Royall was received at Rome in a private audience by Pope Pius XII.

The Army Secretary is expected to return to Washington on 1 or 2 Jan., when he will give a first-hand report to the President concerning conditions in Europe.

Regular Army Appointments

The Army, in Circular No. 382, has announced regulations for the appointment of former officers of any of the Armed Forces as second lieutenants in the Regular Army. The appointments in 1949 will be made in two major increments, one in March and one in August.

Army officials said, however, that this will not preclude immediate appointment of candidates who may be selected during interim periods.

UNITED STATES ARMY

Army Enlisted Career Promotions

World-wide promotions for an estimated 4103 enlisted men in the Food Service Career Field to and within the first three grades were ordered this week by the Army.

The promotions, which result from competitive examinations taken in mid-November marking inauguration of the Army's Career Guidance Program, were made simultaneously on 23 Dec.

Army officials said there are an estimated 393 promotions to Grade 1; 1058 to Grade 2; and 2652 to Grade 3. A total of 8798 enlisted men took the examinations.

Meantime, it was learned that the Army may review the grade vacancies in May, at which time there is some possibility that another set of competitive examinations will be given at that time.

Here are the results of the examination:

Exam.	Applicants	Promotions	Cutoff Score	% Promoted
060-3	4000	2400	910	60
824-1	1500	280	1281	20
2	1950	982	1061	50
3	414	200	1069	49
1037-1	52	8	1387	14
2	54	10	1316	11
3	110	16	1350	14
1824-1	284	100	1288	36
2	70	50	1041	70
2017-1	86	5	1450	6
2	124	16	1307	14
3	154	36	1199	21

Success of the initial examinations in the Career Guidance Program and the rapidity with which the promotions were made effective augurs well for future success of the Army's enlisted career plan, top officials observed this week.

Army Dental Intern Program

Fifty dental internships, beginning 1 Aug. 1949, and terminating 31 July 1950, will be provided in Army Teaching General Hospitals, it was announced this week by Maj. Gen. Thomas L. Smith, Chief of the Army Dental Corps.

The internships are of the rotating type, including instruction in oral diagnosis, operative dentistry, oral surgery, prosthetics, and periodontia.

Applications for dental internships are invited from citizens of the United States who are completing their senior year of dental training, are less than 31 years of age on 1 Aug. of the year application is made, who have made no agreement to accept an internship elsewhere, and who are physically qualified for the Regular Army.

Dental Interns will be appointed first lieutenants in the Dental Corps Reserve, and will receive the pay and allowances of that grade during internship. The Reserve commission will remain in effect for a period of five years including the internship unless a resignation from this status is accepted by the Department of the Army.

Application blanks with complete instructions for applying will be served to the dental schools shortly. General Smith stated that applications for the Dental Intern program would be accepted in the Surgeon General's office, between 1 Feb. and 1 Mar. 1949.

Hear General Paul

Thirty-two military and civilian representatives of each major command of the Army heard an address by Lt. Gen. Willard S. Paul, director of Personnel and Administration, Department of the Army, on the occasion of their graduation, 17 Dec. The group was graduated from a special course at the Center for Safety Education, New York University.

Maj. Gen. Edward Hale Brooks, now commanding general, U. S. Caribbean Theater, was also present at the luncheon which followed the exercises. General Brooks is to succeed General Paul upon the latter's retirement 31 Dec. Others present were Dr. Herbert J. Stack, Director, Center for Safety Education, NYU, Dr. Walter A. Cutter, Administrative Assistant, Center for Safety Education; Col. Frank J. Pearson, First Army Deputy Chief of Staff, and Col. J. S. Roosma, First Army Provost Marshal.

107th Medical Battalion Honored

Personnel of the 107th Medical Battalion, Michigan National Guard, were awarded the Presidential Unit Citation at a ceremony 22 Dec. at the Detroit Infantry Armory. Lt. Col. Morrison D. Beers is battalion commander.

The distinguished unit badges were presented by Brig. Gen. George C. Moran, The Adjutant General of Michigan. Distinguished guests invited to participate in the ceremony included Governor Kim Sigler, Governor-elect G. Mennen Williams and ranking National Guard officers.

Income Tax Payments

As the 1 Jan. inaugural date for withholding of income tax payments for pay of military personnel neared, Army sources reported the following random examples of tax payments to become effective on that date:

A recruit in the 7th pay grade with less than 3 years of military service, and without any dependents, now receives $90 per month base pay and overseas duty compensation. After 1 January, $5.10 per month will be withheld as federal income tax.

A private, 1st class, in the 5th pay grade, without dependents, who draws $108 a month now, will pay $8.10 of it for income tax.

A sergeant in the 3d pay grade, with more than 3 years of army service, now draws $143.75. His withholding tax will be $12.90 monthly, if he claims no exemptions.

A master sergeant with 9 years of military service who now receives $222.74, will pay $16.60 per month if he claims exemption for one dependent, such as his wife, mother or child.

A 2d lieutenant, single, with more than 3 years' service in the Armed Forces, will have $22.50 withheld from his present salary of $207 monthly.

A 1st lieutenant who has been in the Army more than 6 years, and who has a wife and child as exemptions, will pay $11.60 from his $240 monthly salary. A captain drawing $297.50, with a wife and two children to support, will have the identical withholding tax of $11.60. A major with over 9 years of service will have $42.50 withheld from his $343.75 salary, if he has no dependents.

Army Mess Regulation

The Army has announced in Special Regulations No. 210-60-1 that at installations within the continental United States which, because of their location, are unable to maintain adequate officers' and noncommissioned officers' messes due to nonavailability of civilian help and where morale is adversely affected, application may be made to major commands for authority to utilize enlisted personnel in those activities on a full-time duty basis.

However, only personnel who volunteer will be assigned to this duty. The Army said that such authorizations are to be kept to an "absolute minimum."

Army Medical Center Chaplain

Chaplain (Lt. Col.) John A. Dunn has left the Army Medical Center to serve as assistant chaplain for the First Army, with headquarters at Governors Island, N. Y.

Chaplain Dunn had served as post chaplain at the Army Medical Center since May, 1947.

Medical Enlisted Courses

Courses of instruction for enlisted personnel of the Medical Department in three branches of the neuropsychiatric field are announced in SGO Circular No. 147. The courses will be held at the Medical Field Service School at Fort Sam Houston, Texas, beginning 14 Feb. 1949.

SGO Messenger Receives Award

Joseph Cotton, personal messenger of the Army Surgeon General, was presented with the Meritorious Civilian Service Award in a ceremony held this week in the Office of The Surgeon General. The presentation was made by Maj. Gen. Raymond W. Bliss, Surgeon General of the Army.

HARRY'S
Special Caterers to Military Services

CHATEAU D'ARCY
CHAMPAGNE EXTRA DRY
NEW YORK STATE
$1.99
Fifth
12%
By Vol.

SCHENLEY'S
BELMONT
STRAIGHT BOURBON
6 YEARS OLD
$3.79
Fifth
86 Proof

FOR THE WEEK OF DEC. 27 TO DEC. 31

WE WISH OUR MANY FRIENDS THROUGHOUT THE WORLD
A VERY MERRY CHRISTMAS AND A HAPPY NEW YEAR!

Phone
ME. 5080

Ask the Military-Man About:
HARRY'S
LIQUOR STORE
EASY PARKING
FREE DELIVERY

A check of the Legend will show you how convenient we are to ALL important buildings. Why not visit us soon?

"IN THE HEART OF THE MALL CLOSE TO THEM ALL"

509 7th St. S.W. RETAIL—DIRECT IMPORTERS

U.S. ARMY UNIFORMS

FINE QUALITY — STOCK SIZES

BLOUSE, Dk. Elastique, 19 oz. 2 Ply All Worsted	$55.00
SLACKS, Pink Elastique, 19 oz. 2 Ply All Worsted	25.00
CAP, Service Fur Felt, Detachable Cover, Incl. Cap Device, State size	14.50
SHIRTS, Best Quality Poplin, Sanforized, Superior Make	5.00
BATTLE JACKET, OD33 Serge, 18 oz. 2 Ply All Worsted	39.50
TROUSERS, OD33 18 oz. Serge 2 Ply All Worsted	19.50
SHIRTS, Wool, All Worsted OD33	13.50
DRESS TRENCH COAT, Grey All Worsted, Detachable All Wool Warmer	69.00
RAINCOAT—Alligator—(Featherweight)	16.50
NECKTIE—New Regulation #51 Dark Shade—All Wool	1.00

When ordering uniforms please state: Size normally worn . . .

HEIGHT WEIGHT CHEST WAIST INSEAM
*SHIRT SIZE COLLAR SLEEVE *Helpful for coat sleeve length

Complete price list on request

CHRISTENSON 286 FIFTH AVE. NEW YORK 1

Pay Board Report

(*Continued from Page 487*)

personnel, in Reserve components as well as on active duty, are recommended. At present there are no disability benefits for enlisted personnel with less than 20 years' service; nor are there any disability benefits for reserves in training, except through the Veterans Administration, and no death benefits except through the Veterans Administration and National Service Life Insurance.

Free Death Benefit Provided

A free death benefit up fo $10,000 is recommended for all personnel on active and retired rolls to replace the present death gratuity of six months' pay and National Service Life Insurance. Repeal of NSLI, except for policies then in effect, is recommended when a new pay bill is enacted. The death benefit would be payable to the widow or widower, children, or parents in that order.

Changing the present provisions for retirement, which make an officer eligible for retirement after 20 years, the Commission recomemnds that such an officer have the right to retire, if he has 20 or more years of service, after he has reached the age of 60 and the right to request retirement at any age after 30 years in service. The same provisions apply to enlisted personnel except that the latter have the right to retire at 50 with 20 years of service. Benefits for both are to be computed on length of service.

Disability provisions, applying to personnel on both active and inactive duty, relate disability to years of service. A retirement of 30 per cent disability, under Veterans Administration standards, is recommended for disability retirement pay. Distinction also is made between disability resulting from active or inactive duty training and disability sustained in normal civilian activities. No such distinction exists now. An annual check-up over a period of five years also is provided.

Concerning severance pay the Commission states that it considers the flat scale of severance pay per year of service in present law unduly large for early years and not in consonance with the increasing "career" element of long service which is basic in its recommendations as a whole. It recommends a sliding scale of increasing values with increased length of service.

Hazardous Duty Pay

The Commission agreed that there is more than ordinary risk connected with certain duties for which additional pay should be given. It recommends that pay for hazardous assignments be provided on a flat rather than a percentage basis, as at present. The report states:

"The Commission took the practical approach of setting three different rates for three different types of hazardous duty, premised on the requirements of the future, existing rates and their apparent effectiveness in procuring officers and enlisted personnel, and their relation to the proposed basic pay and allowance schedules. Extra pay which seemed adequate today and created no great imbalance in the proposed pay structure was allowed to stand."

The three types of duty specified for hazard-incentive pay are: (1) Glider; parachute; submarine rescue; experimental diving; handling of lepers; demolition of explosives; observation requiring flying; (2) Deep sea diving; (3) Flying of military aircraft by qualified personnel when prescribed requirements are met; assignment to submarines as a member of a crew. All of these types now merit special pay, except demolition of explosives which was added by the Commission.

With regard to hazardous duty pay in time of war the Commission says:

"The President should be authorized to eliminate, in time of war, all hazard pay or to declare as hazardous other conditions of service, or areas of unusual danger, in order to equalize pay treatment for hazardous duty. In this latter case, personnel serving under such conditions, or in such areas, should then be entitled to hazard pay for actual time thus served."

In making its recommendations concerning "flying pay" and submarine duty, the Commission's proposals maintain approximately the same dollar differential for these duties as now exists, except in the general officer ranks.

Hazard Pay for Officers Reduced

Reduction in hazard pay for general officers in these services, the report states, was dictated by findings of the Commission that these officers, as a rule did not and should not undertake many of the most unusual risks.

"The Commission believes," it is declared, "that the inducement for such officers should be at a minmum ratio, first, because they are primarily executives and administrators, serving as directing rather than operating personnel and, second, because they should not be tempted by great reward to engage in activity accompanied by abnormal risk. In addition, the Commission felt that it could strengthen administration of flight orders and pay by removing the incentive now held out to these officers."

The Commission's report decries the contention that high ranking officers must maintain flight proficiency if they are to lead and retain the respect of those under their command. Declaring that the facts do not bear this out, the report says:

"During World War II, some general officers of the Air Force were forbidden to fly on combat missions, and, at the present time, commanding officers of carriers in the Navy are forbidden, by regulation, to fly from their ships when engaged in maneuvers. The Commission wholeheartedly approves of these regulations and feels that in the higher ranks the pay should be commensurate with the administrative responsibility of the position, and that valuable administrative ability should be protected from unnecessary risks. The Commission believes that juniors will respect their superiors for their administrative ability, coupled with proven technical proficiency which must have been demonstrated to reach advancement to high rank in the Air Force and air arms of its sister services."

Recommending a flat-rate basis rather than a percentage system for hazard duty pay, the committee stated it had been presented with a number of formulae using percentage as a basis for computation, and commented:

"Although, in flying, junior and middle grade officers generally flew in more dangerous craft than enlisted personnel, there was no fixed graduation on a rank basis. In submarine duty, admittedly, there is no difference; the same situation obtains generally in other hazardous situations.

"A percentage system permits pyramiding at ranks and salary levels far beyond the inducement required and the needs of the Services in terms of encouraging officers and men to accept hazardous duty. Moreover, the differential would be exaggerated if basic pay scales were increased. The flat-rate basis was also accepted as most appropriate, since the inducement required for each rank is roughly the same, regardless of pay within the rank, which may vary in accordance with years of service and authorized allowances."

Sea and Foreign Duty Pay Restricted

Extra pay for sea and foreign duty is recommended to be retained for enlisted personnel only. The report states: (1) Officers and warrant officers should receive no additional pay for sea and foreign duty; (2) Enlisted men should receive $15 per month in addition to basic compensation for each month of sea or foreign duty; (3) Pay for sea and foreign duty should be in addition to any hazard pay for which qualified.

Explaining its conclusions with regard to sea and foreign duty pay, the Commission points out that the Report of the Joint Army-Navy Personnel Board, 1947, preferred to view these differentials as unnecessary complications of the pay scale, assuming proper elevations of the basic pay, although it conceded their value for enlisted personnel as a morale or incentive factor. Inconvenience and hardship inherent in sea and foreign duty were held to be part of normal duty and not to merit special pay.

The Advisory Commission on Service Pay also states that the majority of the enlisted personnel interviewed by the Commission expressed the opinion that such duty was to be accepted as normal and could not be regarded as volunteer hazard duty for which additional emolument was needed. However, they felt that some increase was essential to offset the inconvenience to themselves and the extra expenses incurred by themselves or their families in travel.

The Commission, in its report, also agrees with the viewpoint that sea duty for Naval personnel, as well as overseas duty for the Army or the Air Force, "although probably involving more inconvenience than military activity ashore or at home," is part of their normal career. Such duty for military personnel, the report declares, does not parallel the highly unusual foreign assignment in industry or the Federal Civil Service for which an incentive premium is offered, but for which the top administrator receives relatively little extra pay.

Officers especially, the Commission contends do not deserve extra pay for this type of duty, since the pay it recommends for them is apportioned to their relative responsibility as executives and administrators, regardless of the site, and unusual expenses caused by foreign or sea duty may be reimbursable under the Post and Duty Allowance recommended by the Commission.

For enlisted personnel, the Commission proposes the flat $15 a month pay increase, "as in keeping with accepted industry practices for disagreeable or unpleasant work and as a morale factor."

Inducement Pay Needed Now

Concerning the $100 a month inducement pay for physicians, surgeons and dentists, which was authorized by the 80th Congress, the report states:

"Recognizing the fact that the Services are at present short of medical personnel and, at the same time, recognizing that no possible inducement pay could create the medically trained personnel to fill all present requirements, it is recommended that the needs of the Services be reviewed prior to the expiration of Public Law 365 by a Personnel Board appointed by the Secretary of Defense, which Board would, after consultation with all services concerned, be responsible for recommending the elimination of special pay if it is then practical to secure the necessary number of physicians without such pay, or if this is not practical, of recommending the continuance for a specific period of such special pay as it considers necessary.

"It is specifically recommended that the present $100 per month inducement pay should be continued until such time as a Personnel Board shall be set up in the Office of the Secretary of Defense and an adequate review made of the then existing situation. It is further recommended that immediate legislation be enacted to the effect that the $100 per month inducement pay should not be paid to medical officers while serving as interns, and that internship should be for a minimum period of one year.

"Physicians, surgeons and dentists should be given constructive credit for pay and promotion equal to the number of years, not in excess of four, of recognized postgraduate training, unless such years are already credited by virtue of other provisions of law."

Continuing Study Urged

Recommending appointment of a Joint Personnel Board to make a continuing study of the pay structure of the uniformed services and of means and methods for simplifying its administration and reducing costs, the report states:

"Two examples illustrate the need for review of personnel policies.

"The enlisted men interviewed by the staff of the Commission stressed the importance of sympathetic understanding of their problems by officers as one of the most important elements in personnel relations. Not unexpectedly, they declared that cash compensation did not figure as prominently as the interest of the administrative echelons in their comfort, health and advancement. They asked for due respect for the dignity of the individual, irrespective of rank; attention to personal family hopes and problems; provision for adequate housing and medical care; opportunity for education which would lead to promotion; and, above all, fair dealing.

"The problem of the professional specialist is as compelling as that of the enlisted man. In testifying in favor of a bill which became the Officer Personnel Act of 1947, the Army representative stated that the promotion plan 'must provide a sufficiently attractive career so that men of high caliber, men of the type that we need for our Regular Army, will be attracted to the Army as a career . . . It must give an equal, long range opportunity to all officers, regardless of occupation.' The importance of fulfilling this promise cannot be overestimated, particularly with respect to officers who might enjoy a profitable and satisfying career in civilian life. Medical officers, for example, should be given the opportunity of functioning under conditions which will permit advancement in their chosen fields. Young men entering the service should have the chance to benefit from the imaginative fire, critical judgment and specialized techniques of recognized leaders. It is well known that the finest single recruiting attraction, especially for brilliant and promising students, is the opportunity to work with respected professionals and, in turn, to achieve the same proficiency. The problem of administering the Uniformed Forces so that specialists will feel that their professional careers are not subordinated to administrative detail is a difficult one which is worthy of continuous and constructive study."

Concluding its report the Commission says:

"The Commission wishes to emphasize again that the recommendations proposed and the promised savings in administrative costs will promote an effective Military Establishment for the United States, only if there is a constant and vigilant appraisal of the compensation system. Justice to the Government and to the individual will be realized only if there is a complete understanding of the letter and spirit of the entire program and responsible administration."

Members of Commission

Charles R. Hook, of Middletown, Ohio, Chairman of the Board and Chief Executive Officer, Armco Steel Corporation, is Chairman of the Advisory Commission on Service Pay, which was appointed by Secretary Forrestal last December. The other members are the Rev. John J. Cavanaugh, of South Bend, Ind., President, Notre Dame University; Keith S. McHugh of New York, N. Y., Vice President, American Telephone and Telegraph Company, and Lawrence H. Whiting of Chicago, Ill., President of Whiting and Company and of the American Furniture Mart Building Company.

During the approximately one year it was engaged in study and deliberation, the Commission met at least once a month to receive and review reports from subcommittees and a corps of consultants working with its Executive Secretary, John L. Hoen and his assistant, Irving Ladimer, both of the Office of the Secretary of Defense.

It was also aided in its studies, the Commission reports, by advice and suggestions, developed of experience, from representatives of the Services. Expressing appreciation for this aid in a letter transmitting its report to Secretary Forrestal, the Commission says:

"Individual service personnel of all ranks and grades have been heard. Organizations, groups and individuals, solicited and volunteer, have presented their views and suggestions to us. In addition to Commission discussions, the individual members have made independent studies and investigations and presented the results for consideration and determination to the full Commission.

"We wish to acknowledge the great value and help to the Commission of the work of the Joint Army-Navy Personnel Board Pay Committee whose studies and report, together with the individual assistance of various members of the board, greatly expedited the work and findings of the Commission."

Delay Air Academy

The National Defense subcommittee of the Hoover Commission on Reorganization of the Executive Branch of the Government has declined either to endorse or to condemn propsals for establishment of an Air Academy, similar to the Military and Naval Academies.

In its report to the full committee, the National Defense "task force" said many arguments can be made for the foundation of such an academy, and added that the "Air Force, like the older Services, needs to instill into its officers tradition and discipline, and like the older Services, it requires a steady source of officer material."

Establishment of an Air Academy, said the National Defense subcommittee, "however would inevitably set the pattern of officer education in the Services in a definite mold for years to come." What is needed, the committee report observed, is "common education on a broad basis at an early age."

With regard to possible alternatives for officer education, the Committee said further study is required. It could not recommend any of the following alternatives at the present time:

1. Present two academy system, with two years at a civilian college, followed by two years at West Point or Annapolis.
2. Three academies, with a course of two years at the new academy, followed by two years at West Point or Annapolis.
3. Three academies, each preparing for separate Services, with four years at each academy.
4. Two or three academies, with four years of college followed by one or two years postgraduate work at the military academies.
5. Two present academies expanded to serve all three military services.
6. A single military university of which the present academies would become component parts.

"Most careful consideration should be given at this time to the entire system of officer education, including ROTC and other methods of developing officers," the report said. "There is urgent need for improvement in curriculum and instruction and better integration of the various ROTC systems now in use.

"Nothing is more important than sound leadership; without it the Services—and the Nation—perish."

Oppose Air Combine

Reacting immediately to Secretary of Defense Forrestal's proposal to President Truman that the Air National Guard and Air Force Reserve be consolidated, Maj. Gen. Ellard A. Walsh of Minnesota, president of the National Guard Association, said "the States and the National Guard will oppose any such effort with all the resources at their disposal."

General Walsh added: "If the Department of the Air and the U. S. Air Force were successful in organizing a Reserve Air Force as recommended by Mr. Forrestal it would be only a matter of time until the Department of the Army would attempt to consolidate the Ground National Guard and the Ground Organized Reserve Corps into a single Federal reserve or militia organized under the Army Clause of the Constitution instead of the Militia Clauses of the Constitution."

Concluded General Walsh: "The States and the National Guard have had far too much experience to ever subscribe to a proposition for establishing a single Federal reserve or militia or of accepting the controls implied by the Secretary of Defense."

Food Service Schools

The Army and Air Force have published Circular 385 and AF Letter 53-12 prescribing the course and class capacity and the allocation of spaces for Army food service schools to the two Services effective 1 Jan. 1949.

Marine EM Promoted

The Marine Corps has announced the promotions of 69 more enlisted men to the second and third pay grades, making a total of 186 promotions to these ranks during December. Names of those previously promoted were carried in last week's issue of the ARMY AND NAVY JOURNAL. The new Technical and Staff Sergeants are as follows:

To Technical Sergeant

Irby C. Fitzgerald	Floyd M. Falkenberry
William C. Sharp	Charles C. Dagostino
Paul L. Balarezo	Thomas H. English
George M. Shrock	H. M. Bradbury, jr.
Anthony A. Bube	Eugene V. Woodward
Albert J. Brouillard	John A. Richards
Robert Mayer, jr.	Thomas E. Bowes

To Staff Sergeant

Harold R. Smith, jr.	Glenn A. Martin
William K. Adkins	Calvin D. Holcroft
Ralph A. Palkowski	Clarence R. Houck
Gilbert F. Dunning	Lorain "J" Nokes
Wallace E. Ashby	Richard F. Higby
Dominick A. Cipollini	John M. McBryde, jr.
James O. Cross	James A. Pearson
John E. Moody	John E. Ridgway
Raymond J. Sieboda	Paul A. Price, sr.
Wm. F. Espinoza	F. M. Rosson, jr.
Leroy F. Axtell	Ray J. Collins
Irving H. Carson	Ira T. Street
James T. Manning	Richard B. Gooding
Alvaro Hurtado	David J. Megahee
George K. Cressman	Dallas W. Minton
John L. Williams	Robert A. Doktor
John P. Driver	Donald E. Cox
Horace A. Davis, jr.	Harland C. Carlson
Amos L. Parent	D. W. Montrees
Ramon Barra	Elmer E. Boka
William E. Shubert	Robert J. Finn
C. Vandiver, jr.	Edward J. Brotzel
John L. Comier	Aubrey L. Roberson
Earl V. Dill	Richard O. Ludington
Paul R. Crook	Kendall R. Peshek
Roy F. Ashey	Joseph P. Brower
Theo. E. Murrish	Fines J. Perkins
Robt. C. Rogers	

U. S. NAVY & MARINE CORPS

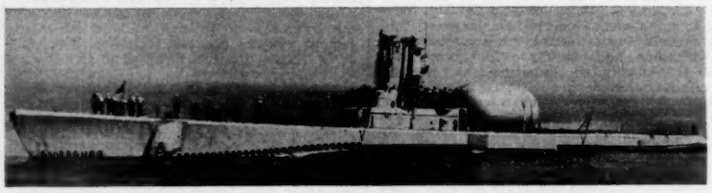

Fleet-type submarine, the USS Perch (SSP-313), as newly converted to a troop transport. The large cylindrical chamber is a water-tight storage space for landing equipment.

Transfer to Regular Navy

The following Naval Reserve and temporary USN officers have been considered by a Navy selection board and recommended for transfer to the Regular Navy:

Medical Corps

August Paul Ciell	Harold Ward Garvin
Broor Alvin Johnson	Ross B. Lautzenheiser
John H. Stover, jr.	

Dental Corps

Charles Alexander	D. F. Hattendorf
Edward J. Kamarit	

Medical Service Corps

Ulmer (N) Wilson

Nurse Corps

Rebecca Kathryn Day A. M. Weixelman

Public Information

Charles Gavin Duffy

Navy Prisoners Xmas Leave

A total of 486, twenty per cent of all the Naval general court martial prisoners confined in Naval Disciplinary Barracks and Naval Retraining Commands, have been released so that they may be home for Christmas with their families.

Troop Transport Submarines

The Navy is now ready to transport troops beneath the surface of the ocean.

Conversion of the first Navy submarine as a troop transport was completed this month at Mare Island Naval Shipyard. The sub is the USS Perch (SSP-313).

Although the Navy has disclosed neither the manner in which the conversion was effected, nor the number of personnel the vessel will be able to carry, a photographic release revealed that space is available on the sub for stowing amphibious landing equipment. A large cylindrical chamber, for this purpose, is located abaft the conning tower on the after deck.

Conversion of a second submarine, the USS Sea Lion, for use as a troop transport, is underway at the San Francisco Naval Shipyard. Both subs are prototype vessels and will be used for experimentation purposes.

Fleet Readiness Officer

Comdr. John B. Colwell, USN, recently relieved Comdr. Lynne C. Quiggle, USN, as Fleet Readiness Officer on the staff of Admiral DeWitt C. Ramsey, USN, Commander in Chief, U. S. Pacific Fleet.

Commander and Mrs. Colwell and sons —John, jr., 8; and Peter, 3—arrived at Pearl Harbor, 5 Dec., aboard the Navy's transport USS Thomas Jefferson at Pearl Harbor. They will move into quarters 10A, Kamakani Place in the Makalapa housing area.

Women Become Ensigns

Twenty-eight women have been commissioned in the Regular Navy from civilian life under provisions of the Women's Armed Services Integration Act of 1948. They are:

Carolyn E. Abrams	Iris C. McGlothlin
Rhoda Berenfield	Vivian J. McLaughlin
Edith M. Blouvelt	Olive A. Meining
Patricia Cook	Gloria E. Morenz
Virginia Craig	Carol L. Muth
Mary C. Crombie	Grace Olokszak
Genevieve E. Doherty	Annabelle Peterson
Mary E. Donnelly	Judith S. Plaster
Jean F. Harrington	Beverly M. Robinson
Katherine J. Hinman	Ami W. Sear
Dorothy V. Holliday	Anna M. Shaub
Constance L. Jones	Dorothea H. Shinn
Mary J. Linderman	Dorothy J. Taylor
Sara Jean Lloyd	Mary J. Zurick

The new ensigns will report on 3 Jan. 1949 to the Naval General Line School, Newport, R. I., for a five months' indoctrination course. All 28 were picked by a selection board for commissions in the Line (general duty) from a group of civilian applicants. They have all graduated from an accredited college or university.

Following the indoctrination course, which will familiarize the new officers with the organization of the Navy, the women Ensigns will be assigned to military billets in Naval shore establishments in the United States or at selected overseas bases.

Navy Auto-Pilot Demonstrated

The Navy revealed this week that it has developed a new auto-pilot capable of letting planes down to a runway at considerably reduced speeds.

Stall-proof, the device permits landing approaches at airspeeds between 70 and 75 knots. This, in turn, will allow the plane to land in a much shorter area than was previously possible.

Initiated in 1945, the early research on the new auto-pilot was carried on by the Special Devices Center of the Office of Naval Research with the experimental development and installation accomplished by the Minneapolis Honeywell Company.

For the past 18 months a Douglas twin-engined Navy transport has been equipped with the "angle of attack auto pilot" as the device is officially designated. The angle of attack is described as the angle between the wing and the line of flight.

The unique advantage of the new auto-pilot is that the power delivered to the engines is controlled by an element which is sensitive to the angle of attack of the airplane. The control surfaces are automatically operated in a manner not particularly different from that of a conventional auto-pilot in that gyroscopes provide the initial sensing of roll and pitch.

The angle of attack control makes use of the fact that the stalling point of an airplane is dependent not on its airspeed but on its angle of attack which is in turn dependent on the shape of the airfoil. As an airplane is more heavily loaded or subjected to more inertial or "G" forces, the stalling speed increases, but the angle of attack at which the plane stalls remains constant.

Within a given range of angles of attack, any airplane may be made to climb, glide, or cruise, by increasing or decreasing power. The new auto-pilot controls the power settings to conform with the desired flight path of the airplane. Being sensitive to the airplane's angle of attack which determines its stall point, it provides virtually fool-proof stall characteristics, regardless of whether the plane is in a turn, climb, glide, or level flight.

Armed Forces Strength

The combined strength of the Army, Navy, Marine Corps and Air Force reached 1,582,411 officers and enlisted personnel on 1 Dec., following 64,625 enlistments and reenlistments during November.

On 1 Nov., the combined strength was 1,567,173.

SAVE! SAVE! SAVE!

DAVIS brings you lowest possible subscription rates, plus dependable time-tested DAVIS service . . . many magazines at fraction of single copy price. Order direct from this Ad—NOW!

SPECIAL INTRODUCTORY OFFERS
Limited Time Only!
Order for your own reading enjoyment.

LIFE, 39 weeks $3.90
Newsstand Price $7.80—You Save $3.90

TIME, 44 weeks U. S. Only $3.87
Newsstand Price $8.80—You Save $4.93

ORDER NOW—RATES GOING UP!

COLLIERS, one year $4.00
POPULAR MECHANICS, one year .. $2.50
GOES UP TO $3.50 JANUARY 1st.

SAVE! SAVE! Up to 50% LESS for MAGAZINES

than Newsstand Prices
Subscriptions are for one year unless otherwise specified

	Subscription Price		Save
American Magazine	2 yr.	$5.00	$1.00
American Home	3 yr.	5.00	4.00
Better Homes & Gardens	2 yr.	4.00	2.00
Colliers		4.00	1.20
Colliers	2 yr.	6.00	4.40
Coronet	2 yr.	5.00	1.00
Cosmopolitan		3.50	.70
Esquire	2 yr.	10.00	2.00
Field & Stream		2.50	.50
Good Housekeeping	2 yr.	5.50	2.90
Harpers Magazine		5.00	1.00
Holiday		5.00	1.00
House & Garden	2 yr.	7.50	4.50
Ladies Home Journal	2 yr.	5.00	1.00
Life		6.00	4.40

	Subscription Price		Save
Look	2 yr.	$6.00	$1.00
McCall's Magazine		2.50	.50
Newsweek		4.75	5.45
New Yorker		7.00	3.40
Omnibook		3.50	2.50
Parents		2.50	1.10
Popular Mechanics	2 yr.	4.50	1.50
Popular Photography	2 yr.	5.00	1.00
Reader's Digest	2 yr.	5.00	1.00
Redbook	2 yr.	4.00	2.00
Saturday Evening Post		6.00	1.80
Saturday Evening Post	2 yr.	10.00	5.60
Time		6.50	3.90
Vogue		7.50	2.50
Womans Home Companion	2 yr.	4.00	2.00

DON'T MISS THESE OTHER GOOD BUYS
Subscriptions are for one year unless otherwise specified

NEWSWEEK, APO & FPO...$6.50 TIME, APO & FPO ...$8.50

Aero Digest	3.00	Nation	6.00	Seventeen	3.00
American Mercury	4.00	Saturday Review of Literature	6.00	Sports Afield	2.50
Argosy	2.50	Science Illustrated	3.00	True	3.00
Army & Navy Journal	6.50	Scientific American	5.00	U.S. News—World Report	5.00
Army & Navy Jl. (units)	8.50				
Army & Navy Register	7.50				
Army Times	3.00				
Atlantic Monthly	6.00				
Camera	5.00				
Charm	2.50				
Flower Grower	3.00				
Flying	3.00				
Fortune	12.50				
Glamour	2.50				
Harper's Bazaar	6.00				
Hunting and Fishing	2.00				
Ladies Home Jl.	3.00				
Look	3.50				

WE REPRESENT EVERY MAGAZINE PUBLISHED.

PRICES SUBJECT TO PUBLISHER'S CHANGES.

SHEPARD W. DAVIS & CO. 12-25
Authorized Publishers' Representatives—Military Dept. Jersey and Brooks Sts., Staten Island 1, N. Y.

ENCLOSED IS $.....for which please send the magazines checked:

NAME .....

ADDRESS .....

TOWN .....

☐ Send Christmas Gift Card to read:
From .....
(Use separate sheet of paper if necessary)
☐ Send Latest Catalog

AMERICAN & FOREIGN

Ribbon Bars

The largest and most complete stock of U. S. and Foreign Ribbons to be found anywhere. Expertly mounted for you in authorized order in three types of sets.

KWIKSET: Actual ribbon mounted on interchangeable metal bar back.

EVERCLEAN: The same ribbon embedded between sheets of transparent plastic.

SEW-ON: The same ribbon securely mounted on strips of pliable buckram and ready to sew on garment.

ATTACHMENTS: Stars, clusters, etc. can be mounted on all 3 types of ribbon bars.

Single ribbon bar, 50c; double, 75c; triple, $1. Foreign ribbons, each 25c extra; bronze stars, 10c; arrow heads and bronze V's, 15c; all other attachments, 25c.

Over 200 different Foreign Ribbons are available. Miniature lapel reproductions of U. S. ribbons in stock.

ALL ORDERS PROMPTLY FILLED! Postage Prepaid. Send your orders in at once or write for special order form.

American and Foreign miniature medals now available for immediate delivery.

Enjoy a smarter, perfect fit in
KASSAN-STEIN'S
CUSTOM-TAILORED
Officer's Uniforms and
Civilian Clothing

Superior Quality Air Force Buttons ....per set, $1.50

Kassan-Stein

Military and Civilian Custom Tailors
510—11th St., N.W., Dept. J., Wash. 4, D. C.

Attention: Association Members

If your latest address is not known to us, please send it promptly so that the Association's latest list of stores and hotels can be sent to you.

ASSOCIATION OF ARMY AND NAVY STORES, INC.
724 Fifth Ave., New York 19, N. Y

U. S. Naval School, General Line, Graduates

Following are rosters of those officers completing the course at the U. S. Naval School, General Line, Monterey, Calif., and the course of the School of Naval Administration, located at the General Line School. Both groups completed their courses 17 Dec.

NAVAL ADMINISTRATION, ISLAND GOVERNMENT

U. S. Naval Reserve

Lt. Comdr. W. L. Blackwell
Lt. (jg) Ignazio L. Cucchiara
Lt. Lewis H. Hanthorn
Lt. Edward N. Heghinian
Lt. (jg) Theodore A. Iufer
Lt. (jg) Joseph (n) Kityk
Lt. Comdr. Robert D. Law, jr.
Ens. Robert B. Mercer
Lt. Comdr. Charles E. Miller
Lt. James H. Molich
Lt. Eustace (n) Ponce de Leon
Lt. James A. O'Brien
Lt. Comdr. Thomas E. Quillman, jr.
Lt. Robert P. Thacker

U. S. Navy

Capt. Samuel C. Anderson
Lt. Comdr. Zenas B. Andrews
Comdr. Richard K. Cockey
Ens. William Dukin

GENERAL LINE

USN OFFICERS

Lt. John F. Ackerman
Lt. Comdr. Don D. Adams
Lt. Comdr. Clovis L. Adams
Lt. Joseph W. Ady
Lt. Comdr. Robert J. Ahern
Lt. (jg) Bruce M. Aikins
Lt. Comdr. Charles C. Ainsworth
Lt. Comdr. Burton F. J. Albrecht
Lt. Delo M. J. Aldridge
Lt. Comdr. Samuel H. Alexander
Lt. Raymond W. Allen
Lt. Clyde E. Allmon
Lt. Comdr. Andreas P. Anderson
Lt. Comdr. Jos. C. Anderson
Ens. Robert (n) Andrews
Lt. (jg) Sam T. Armstrong
Lt. Comdr. Marvin M. Arthurs
Lt. Comdr. Robert L. Ashcraft
Lt. Comdr. Forrester C. Auman
Lt. Comdr. Wm. R. Austin
Lt. Comdr. John H. Bahlman
Lt. (jg) Carl W. Baker
Lt. Quentin F. Baker
Lt. Stanley C. Banks
Lt. Comdr. Ross C. Barney
Lt. Ernest E. Bartlett, jr.
Lt. Elbert M. Barton, jr.
Lt. Henry L. Basler, jr.
Lt. Comdr. Langford W. Bates
Lt. Comdr. Robt. J. Beaudine
Lt. Comdr. Roy S. Belcher
Lt. Comdr. Harold E. Belew
Lt. Comdr. Elbert O. Berns
Lt. Comdr. Samuel B. Berrey
Lt. Comdr. Frank (n) Bigham, jr.
Ens. Robert E. Bodamer
Lt. Comdr. Joseph G. Bogdan
Lt. Comdr. Logan A. Bolon
Lt. Comdr. Robert F. Boord
Ens. Daniel T. Bowden
Lt. Comdr. William J. Bowers
Lt. Billy F. Brown
Ens. Thomas W. Brown
Lt. Benjamin H. Browning, jr.
Lt. Charles R. Burbach
Lt. Comdr. Michael J. Burns
Lt. Melvin E. Bustard
Lt. (jg) Philip S. Callihan
Lt. Comdr. Wm. E. Cardinal
Lt. Comdr. John L. Carter
Lt. Comdr. George L. Cassell
Lt. "O" "B" Cavanaugh
Lt. John W. Church
Lt. Blair (n) Cleveland
Lt. Comdr. Jack W. Clinton
Lt. Comdr. Philip W. Cobb
Ens. Jack R. Cockrell
Lt. John S. Cole
Lt. Comdr. Fred. N. Conyne
Lt. Raymond L. Cook
Lt. Comdr. Walter (n) Cooper
Lt. Comdr. James D. Copeland
Lt. John E. Coste
Lt. Comdr. John C. Coulthard
Lt. Jack R. Cowles
Lt. Channing H. Cox
Lt. Warren M. Cox, jr.
Lt. Flatus W. Crook
Lt. Comdr. Claude A. Crow, jr.
Lt. Carl M. Cruse
Lt. (jg) Raymond F. Curry
Lt. Clifford B. Curtis, jr.
Lt. (jg) Theodore E. Curtis
Ens. Victor E. Dahn
Lt. Ralph (n) Dannettell, jr.
Lt. Comdr. Matthew E. Darchuck
Lt. Marshall P. Darnold
Lt. Comdr. Edward V. Davison
Lt. Comdr. Geo. M. Davidson
Lt. Comdr. Clifton B. Davis
Lt. Comdr. Darold W. Davis
Lt. Comdr. John H. Davis
Lt. Marion V. Dawkins
Lt. Ralph (n) DeCori
Lt. Comdr. Wm. J. Denhold, jr.
Lt. Wallace E. Derryberry
Lt. Comdr. Marcel (n) Desgalier, jr.
Lt. Raymond J. Devito
Lt. Seymour (n) Dombroff
Lt. John (n) Dooley
Lt. Comdr. Geo. M. Douglass
Lt. John T. Douglas
Lt. James W. Dowell
Ens. Frank A. Downs
Lt. Comdr. Robt. W. Drewelow
Ens. Stanley W. Dunton
Lt. (jg) David M. Durkee
Lt. Comdr. Daniel L. D'Urso
Lt. Raymond L. Earl
Lt. (jg) Robt. "H" Ebersole
Lt. Comdr. E. T. Edmonson
Lt. Comdr. C. J. Economou
Ens. James G. English, jr.
Lt. Comdr. H. J. W. Eppler
Lt. Comdr. Robt. F. Erdmann
Lt. Leland E. Estes, jr.
Lt. Comdr. John W. Fair
Lt. James V. Fallon
Lt. Benjamin (n) Fern
Lt. Comdr. Clayton E. Fisher
Lt. Comdr. Richard W. Fleck
Lt. (jg) John H. Flok
Lt. Cmdr. Gaylor T. Forrest
Lt. Comdr. Edw. L. Foster
Lt. William G. Foster
Comdr. Gilbert J. Frauenheim
Lt. Ferris L. French
Lt. Comdr. M. C. Friedman
Ens. Dannis D. Gardner
Lt. Comdr. Chas. H. Grainger
Lt. Comdr. Wm. B. Garrison
Lt. Comdr. Robert L. Gates
Lt. Comdr. Roy P. Gee
Lt. Comdr. Harry B. Gibbs
Lt. Comdr. Ray K. Giffin
Lt. Comdr. Wm. (n) Godwin
Comdr. Oscar W. Goepner
Lt. Warren C. Grafton
Lt. Comdr. Edward L. Graham
Lt. Comdr. Frank M. Graham
Lt. John A. Gray, jr.
Lt. Rollin E. Gray, jr.
Lt. Comdr. Richard D. Gruber
Lt. Comdr. Bruce E. Gunn
Ens. Clyde B. Hannah
Lt. Comdr. Eugene R. Hall
Lt. Comdr. Robt. T. Hanley
Comdr. Charles W. Harbert
Lt. Comdr. Herman J. Harders
Lt. Comdr. Marvin B. Harper
Lt. Geo. D. Harrelson
Lt. (jg) John P. Harris
Comdr. Louis A. Harrison, jr.
Lt. Comdr. Ralph W. Hart
Lt. William F. Hartman
Lt. Comdr. Edward A. Heflin
Lt. (jg) Robert R. Henry
Ens. Hilton R. Heimbach
Lt. Aaron J. Hellickson.
Lt. Comdr. Walter L. Hermanson
Lt. Comdr. Floyd (n) Hewitt
Lt. Comdr. Frank J. Hill
Ens. Jack (n) Hilton
Lt. Fred W. Holcomb, jr.
Lt. Comdr. Norman D. Hodson
Lt. Chas. W. Hollinshead
Lt. Comdr. Urcel B. Holloway
Lt. David C. Holly
Lt. Comdr. John L. Holmes, jr.
Lt. Comdr. James L. Hooper
Lt. Comdr. Seth T. Howard
Lt. Edward L. Hubbard
Lt. Robert E. Huffman
Lt. Comdr. Harry J. Hulings
Lt. Robert F. Hunt
Lt. Comdr. Wylie M. Hunt
Lt. Comdr. Karl H. Imholte
Lt. Edouard V. M. Izac, jr.
Lt. (jg) Mercer L. Jackson, jr.
Lt. Comdr. William N. Janes
Lt. Comdr. Lewis W. Jenkins
Ens. Robert B. Jennings
Lt. Comdr. Wm. A. Jernigan, jr.
Lt. (jg) Richard T. Jester
Ens. Frank E. Johnson
Lt. Comdr. John H. Jorgenson
Lt. LeRoy S. Kalousek
Lt. (jg) Austin G. Karnes
Lt. "C" "L" Keedy, jr.
Lt. Comdr. Andrew J. Kelly
Lt. (jg) Lawrence W. Kelley
Lt. Jack S. Kenyon
Lt. Robert W. Kieffer
Lt. Kenneth J. Kier
Lt. Robert W. Kimbrel
Lt. Philip W. Knights, jr.
Lt. Comdr. Ernest J. Knoche
Ens. William H. Knueven
Lt. Comdr. William J. Lahodney
Lt. Chester R. Langer
Lt. Comdr. Charles A. Lamborn
Lt. Edward F. Leonard
Lt. James B. LeValley
Lt. Comdr. Wm. A. Lewiston
Lt. Comdr. James W. Logan
Lt. Comdr. Grady H. Lowe
Lt. Comdr. J. L. Lowentrout
Lt. Robert T. Lynn
Lt. (jg) Robt. T. Makinson
Lt. Comdr. John W. Mason, jr.
Lt. John W. Martin
Lt. Richard H. Martin
Lt. Clarence W. Masonheimer
Lt. (jg) Walter J. Mathews
Lt. Comdr. L. P. Mathias
Lt. (jg) John A. Mattison
Lt. Comdr. Owen L. Maupin
Lt. Comdr. F. H. McClanan
Lt. (jg) E. T. McFarland
Lt. (jg) Geo. E. McGovern
Lt. (jg) Richard P. McHugh
Lt. Frank E. McKenzie
Lt. James S. McIlwaine, jr.
Lt. Comdr. John A. McKeon
Lt. Comdr. G. B. McKinney
Lt. Eugene M. McLean, jr.
Lt. Comdr. James J. McMullan
Lt. Comdr. H. R. McRae, jr.
Lt. Comdr. Russell "C" Medley
Lt. James W. Mercer
Lt. Franklin (n) Metzner
Lt. Comdr. John A. Miller
Lt. Myrol R. Miller
Lt. Comdr. Archie L. Mills
Lt. Comdr. Clyde W. Minnear
Lt. Arthur E. Mix
Lt. Comdr. Robert J. Monahan
Lt. Ralph F. Monger
Lt. (jg) Jack L. Moore
Lt. Robert H. Moore, jr.
Lt. (jg) Rutherford B. Morgan
Lt. Comdr. Jack L. Morrissey
Lt. Comdr. Fred. C. Moyers
Lt. Comdr. James S. Neander
Lt. Comdr. Dugald T. Neill
Lt. Arthur A. Nelson
Lt. Robert J. Nelson
Lt. Comdr. Robert J. Ney
Lt. (jg) William J. Neichols
Lt. Comdr. A. D. Nicholson
Lt. Comdr. M. W. Nicholson
Lt. William B. O'Brien
Lt. (jg) Paul (n) O'Connor
Lt. Comdr. Wm. T. O'Dowd, jr.
Lt. Comdr. Donald K. Olson
Lt. Comdr. Hugh D. O'Neill
Lt. Winfield S. Orndorff, jr.
Lt. Comdr. Dewey A. Ostrom
Lt. Emanuele J. Jassanisi
Lt. Comdr. William B. Paulin
Lt. Alton W. Payne
Lt. Comdr. William L. Perry
Lt. (jg) Warren R. Person
Lt. William A. Pitcher
Lt. Comdr. F. J. Plumer
Lt. Comdr. Charles L. Prater
Lt. Comdr. W. R. Prescott
Lt. Frank N. Quinn
Lt. (jg) G. D. Quinn, jr.
Lt. Encil E. Rains
Lt. Comdr. M. J. Randleman
Lt. Comdr. G. L. Rawlings
Lt. Prentis R. Ray
Lt. Richard G. Redmond
Lt. Comdr. James W. Reed
Lt. Comdr. Roy E. Reed
Lt. Sidney V. Reed
Lt. Comdr. F. J. Reiser, jr.
Comdr. Walter P. Reuland
Lt. Comdr. R. M. Reynolds
Lt. (jg) Owen A. Roberts
Lt. (jg) Walter C. Robey
Lt. Comdr. W. D. Robinson
Lt. James F. Roohan, jr.
Lt. Comdr. Chester E. Ruffin
Lt. John R. Rutledge
Lt. Comdr. Carl N. Saldin
Lt. Comdr. Jack H. Sands
Lt. Roy N. Sanders
Lt. Comdr. Philip G. Saylor
Lt. Edwin W. Scantlebury
Lt. John R. Schoenfeld
Lt. George C. Schonlda
Lt. Ralph "A" Schulze
Lt. William J. Scott
Lt. (jg) Stanley L. Segal
Lt. Richard B. Segerblom
Lt. Comdr. Richard A. Sexton
Lt. Comdr. Winton C. Sharpe
Lt. Frank J. Shaw
Lt. William T. Shelton
Lt. (jg) Cedric W. Sheppard
Lt. Comdr. C. P. Sheppard
Lt. (jg) Robert S. Sherman
Lt. Comdr. C. F. Skuzinski
Lt. (jg) Bruce B. Smith
Lt. Comdr. Harold T. Smith
Comdr. Franklin C. Snow
Lt. Frank H. Sonntag
Lt. Comdr. Harry E. Sorenson
Lt. Comdr. Philip E. Souza
Lt. Comdr. Ben Sparks, jr.
Lt. Comdr. Robert R. Sparks
Lt. (jg) Joachim F. Speciale
Ens. Joseph L. Sperandio
Lt. Comdr. W. E. Spradling
Lt. Comdr. L. M. Stafford
Lt. Gordon A. Stanley
Lt. (jg) George (n) Stepanian
Lt. Jerrel D. Stephens
Lt. Comdr. W. (n) Stephens
Lt. Daniel H. Stinemates
Lt. Comdr. John R. Strane
Lt. Roy M. Sudduth
Lt. Elton L. Sumrall
Lt. Ralph N. Sutton
Comdr. Harold R. Swenson
Lt. Comdr. B. (n) Tappan
Lt. (jg) William (n) Tarbox
Lt. Comdr. Gordon L. Taylor
Lt. Comdr. Harry B. Taylor
Ens. Charles E. Tedholm
Lt. John E. Tefft
Lt. Comdr. Herbert E. Thayer
Lt. Norman C. Thomas
Lt. Comdr. H. F. Thompson
Lt. Comdr. John G. Thompson
Lt. (jg) Bruce E. Tippie
Lt. (jg) Leif (n) Tollefson
Lt. William P. Toohey
Lt. Max J. Travis
Lt. Donald K. Traxler
Lt. Jack D. Turner
Lt. Comdr. William P. Tyler
Lt. Warren A. Tyson, jr.
Lt. (jg) John F. Uncles
Lt. Edw. F. Van Lier Bibbink
Lt.-Comdr. Ralph M. Wallace
Comdr. Robert H. Wanless
Lt. Comdr. Grayston H. Weber
Lt. (jg) John J. Weigel
Lt. Comdr. David F. Welch
Lt. Comdr. John S. Weiler
Lt. William T. Welles
Lt. Wilbur L. Wetherill
Lt. Jack E. Whillans
Comdr. Frank R. Whitby, jr.
Lt. John F. White
Lt. James G. Whiteaker
Lt. Comdr. Clyde A. Williams
Lt. (jg) Eugene M. Wilmarth
Lt. Robert G. Wilson, jr.
Lt. (jg) Oscar M. Wilson, jr.
Lt. Hal "M" Winner
Lt. Comdr. Donald H. Wiss
Lt. Comdr. Roger A. Wolf
Lt. Comdr. Richard F. Wolfe
Lt. Comdr. Roger M. Wolfe
Lt. Comdr. Albert H. Wood
Lt. Edward E. Wood
Lt. John W. Woodall, jr.
Lt. Comdr. Curtis C. Worley
Lt. Comdr. Richard L. Wright
Lt. Comdr. Herbert M. Young
Lt. Comdr. L. R. Yarnell
Lt. Albert S. Yesensky
Lt. Neil W. Young
Lt. Comdr. Seth T. Howard

Fourth Marine Monograph Published

Marine operations at Bougainville and the Northern Solomons are vividly related by Major John N. Rentz in the Marine Corps' fourth historical monograph on sale for $2.00 at the Government Printing Office.

The new booklet, like all of the previous monographs, is handsomely illustrated and bound. Entitled "Bougainville and the Northern Solomons," it contains 166 pages jam-packed with action. It "is a narrative not only of Marines against the Japanese, but of Marines against the jungle," according to General C. B. Cates, Marine Corps Commandant.

"In all the past history of the Corps," General Cates points out in a foreword to the booklet, "whether it be Nicaragua, Haiti, or Guadalcanal, it is improbable that Marine units ever faced and defeated such an implacable combination of terrain and hostile opposition."

The monograph introduces a five-months series of amphibious operations with the disclosure that the general pattern of counterattack had been foreseen by the Joint Chiefs of Staff at least 16 months before the Third Amphibious Force, including the First Marine Amphibious Corps as landing force, moved in to seize a beachhead at Empress Augusta Bay, on Bougainville.

USS Massachusetts Reunion

A reunion of former officers and crew of the USS Massachusetts will be held at a Boston hotel sometime during the month of May, 1949. The committee is desirous of obtaining word from all hands concerning the event. Further particulars may be obtained by the crew by writing to James L. Harrington at 158 Salem Street, Reading, Mass.

MEMBER OF ASSOCIATION OF ARMY-NAVY STORES

Officers Tailored Uniforms

ARMY NAVY
AIR FORCE MARINE

Jos. A. Wilner & Co.

Custom Tailors Since 1897 801 14th St., N. W.

SIGHT FOR SURE EYES

It's a fact... men with a high "Eye-Q" are always on the lookout for Seagram's 7 Crown. A good way to be SURE of pre-war quality at its magnificent best.

Say Seagram's *and be* Sure ... *of Pre-War Quality*

SEAGRAM'S 7 CROWN. BLENDED WHISKEY. 65% Grain Neutral Spirits. 86.8 Proof.
Seagram-Distillers Corp., Chrysler Bldg., New York

Air Force Permanent Promotions

The Air Force selection board considering officers for permanent promotions to the ranks of lieutenant colonel, major and captain reportedly has completed its deliberations.

The report of the selection board now must be approved by the President before its release.

As stated in last week's issue of the ARMY AND NAVY JOURNAL, the permanent promotions will be made simultaneously on 1 January. Approximately 1000 Regular Air Force officers are expected to receive advancements.

The complete list of Air Force officers eligible for promotion was published in the 11 Dec. issue of the ARMY AND NAVY JOURNAL.

Tactical Air Command

Maj. Gen. Robert M. Lee, Commanding General of the Tactical Air Command, Langley AFB, Va., recently announced the appointment of Brig. Gen. James M. Fitzmaurice as Vice Commander and Chief of Staff of TAC. General Fitzmaurice had been serving as Deputy Chief of Staff for Operations of TAC.

Col. Ernest K. Warburton, formerly assistant Deputy Chief of Staff for Operations, has succeeded General Fitzmaurice as Deputy for Operations.

Air Force Register

Air Force officials said this week that the official Air Force Register probably will be released in March 1949. This will mark the first time that an Air Force Register has been published, other volumes having been included with the Army Register.

U. S. AIR FORCE

Flag Officers to New Duty

Five flag officers and two captains recently selected for promotion to flag rank have been ordered to new duty stations.

The flag officers, all rear admirals, are C. A. F. Sprague, Malcolm F. Schoeffel, John A. Snackenberg, George C. Dyer, and Milton E. Miles. The captains, Walter E. Moore and Lorenzo S. Sabin, Jr., are expected to be promoted to the rank of Rear Admiral before reporting for their new duties.

Admiral Sprague, who has served as Commander, Carrier Division Six since May 1948, has been ordered to report as Commander, Naval Air Bases, Eleventh and Twelfth Naval Districts.

Admiral Schoeffel, Deputy Chief and Assistant Chief of the Bureau of Ordnance since April 1946, will relieve Admiral Sprague as Commander, Carrier Division Six.

Admiral Snackenberg, Chief of the Naval Group of the United States Mission to Greece since July 1947, has been ordered to relieve Admiral Schoeffel.

Admiral Dyer will report to the Chief of Naval Operations for duty. He has served as Commander, Cruiser Division 10, since Dec. 1946.

Admiral Miles, whose promotion to flag rank was effective 13 Dec. 1948, has been ordered to relieve Admiral Dyer as Commander, Cruiser Division Ten.

Captain Moore will relieve Admiral Snackenberg as Chief of the Naval Group of the U. S. Mission to Greece.

Captain Sabin will report as Deputy Commandant of the Industrial College of the Armed Forces, Wash., D. C. This billet is now vacant.

Air Command & Staff Graduates

"With the number one Air Force the United States can deter any aggressor from starting trouble, and have a guarantee of victory and survival if the struggle comes," General George C. Kenney, commanding general, The Air University, said 17 Dec. at Maxwell AFB, Ala. in addressing the 415 graduates of the Air Command and Staff School's third course.

General Kenney declared that without the number one Air Force this country will exist only on sufferance from the one that has it. "If his superiority is definite he may even use it as a club to forbid us from making any attempt to prepare ourselves. He may order us to disarm entirely or take the consequences of an attack. We must not fall behind in this race. The penalty is absorption and the loss of everything that we have fought for since 1775."

Maj. Gen. Earl W. Barnes, commandant, Air Command and Staff School, introduced General Kenney. Staff Chaplain C. Henninger gave the invocation and Chaplain Philip H. Oxnam asked the benediction. The next class (the second five and a half months' course) starts 17 Jan.

The roster of the graduating class follows:

U. S. AIR FORCE

Colonels

Robt. E. Applegate
Wm. Baily
Karl T. Barthelmess
H. V. Bastin, jr.
A. J. Curbo, jr.
Edwin A. Doss
Ernest G. Ford
F. P. Jacquess
Jack S. Jenkins
James K. Johnson
John C. W. Linsley
Loren G. McCollom
Charles M. Opell
Stuart M. Porter
E. Vandevanter, jr.
Rollin M. Winingham

Lt. Colonels

Wm. C. Adams
Franklin S. Allen, jr.
Axel E. Altberg
Milo P. Andersen
Don W. Bailey
Ancil D. Baker
Robt. A. Barrere
R. I. Barrowclough
Wilbur B. Beezley
Maurice S. Benedict
James W. Bennett
Maurice A. Berry
Everett W. Best
Samuel W. Bishop
Luther M. Bivins
Chas. S. Boehme
Jay D. Bogue
Thos. S. Bond, jr.
Dwight E. Bonin
Robt. E. Booth
Fred H. Bounds
Wm. M. Bowden
Wm. M. Bower
Wm. A. Bowie
Wm. H. Brandon
Sterling K. Briggs
Joe C. Briley
Andre R. Brousseau
Chas. P. Brown
Harmon E. Broyles
James T. Bull
Donald N. Cameron
Lawrence F. Carlberg
W. B. Carpenter
Linden Chase
Shannon Christian
Chas. H. Christmas
H. R. Christy, jr.
Joseph T. Clark
Walter E. Clark
Owen F. Clarke
Theo. R. Clinkscales
Virgil M. Cloyd
Floyd S. Cofer, jr.
Emory W. Cofield
Fred. J. Cole
Wm. W. Converse
Loren Cornell
James A. Cowan
Lucian A. Dade, jr.
David E. Daniel
George C. Darby, jr.
Randolph C. Dickens
Conrad H. Diehl, jr.
Clifford A. Dougherty
James K. Dowling
Harry L. Downing, jr.
John C. Egan
Ivan L. Ferguson
Robert W. Fish
Russell F. Fisher
Calvin W. Fite, jr.
James H. Fleming
Wm. G. Forwood
Roswell Freedman
John B. Gaffney
Theo. Gengarelly
H. E. Goldsworthy
Michael J. Gordon
E. F. Graham, jr.
William L. Gray
Edw. C. Greene, jr.
Thos. D. Greig
John C. Hadley
Walter Hamberg, jr.
Bertil E. Hanson
Felix M. Hardison
Fred A. V. Hartbrodt
David W. Hassemer
Ivan I. Hawes
Walter C. Hearne
Eugene A. Hidden
James R. High
Chas. H. Hillhouse
Arvis L. Hilpert
Herbert H. Hollowell
Leslie W. Holman
James I. Hopkins
Wallace E. Hopkins
Franklin W. Horton
Wm. M. Houston
Joseph A. Hreha
F. D. B. G. Hutchins
Leo H. Johnson
Richard Jones
Wm. W. Jones
Wilson T. Jones
Wallace R. Jordan
C. D. Kauffman
Gerald F. Keeling
John H. Kelly
Clyde B. Kelsay
Wm. C. Kingsbury
Ardie A. Konkel
David E. Kunkel, jr.
John H. Kunkel, jr.
Walter F. Kutschera
Lewis W. Leeney
Douglas R. Le Master
John R. Levering
Clarence W. Lilley
H. W. Longino, jr.
Walter Y. Lucas
Reid R. Lumsden
James R. Lyons
Donald D. MacDonald
Wallace P. Mace
N. D. MacKenzie
Lynne R. Mapes
Ward W. Martindale
John M. Martinson
Kenneth E. Marts
John W. Massion
Wm. P. McBride
Orval H. McCaslin
Benj. F. McConnell II
Seth J. McKee
John M. McNabb
W. H. McWhorter, jr.
Wm. J. Meng
Alvan N. Moore
Norman G. Morris
James D. Motyl
Ewd. S. E. Newbury
John W. Norvell
Jas. R. Nuzum, jr.
Rudolph K. Ort
B. P. Parrish, jr.
John D. Payne
Arthur D. Powers
Edw. I. Pratt
Fred. E. Price
Fred. R. Ramputi
Wm. D. Ready
Eugene P. Richter
Arthur C. Rush
Wm. F. Savoie
Oscar R. Schaaf
Morris Schonholz
Harold Y. Sewart
Wm. A. Sheppard
Wright J. Sherrard
Lowell G. Sidwell
Hall F. Smith
James W. Smith
Joseph C. Smith
Fred J. Stacey
Leroy M. Stanton
Robt. W. Strong, jr.
Jos. L. Sullivan
Wm. A. Tesch
Arthur C. Thompson
Milton E. Thompson
Wm. P. Thorington
Richard P. Tipton
Thomas M. Todd
F. W. VanDerVeer
Harley C. Vaughn
Warren E. Vinzant
Carl K. Warren, jr.
W. R. Washburn, jr.
Ernest J. White, jr.
Joseph D. White
Charles H. Wilkins
Walter P. Williams
Wm. W. Wisman
Wm. L. Zapponi

Majors

L. M. Abernathy
Robt. A. Ackerly
Archie S. Adair
Albert S. Aiken
Chas. A. Allard
Robt. H. Allen
A. W. Anderson
John G. Appel
R. V. Archuleta
Geo. H. Armstrong
Wm. F. Barnard, jr.
Walter P. Barney
Jos. A. Barrett, jr.
Reuben A. Baxter
Howard E. Beam
John R. Belgard
Charles A. Bell
Lawrence D. Bell
Irving B. Berk
Wm. E. Bertram
Donald E. Bilger
Samuel V. Blair
Michael J. Brady
Forrest A. Brandt
Richard C. Brock
James M. Brooks
Norwood J. Brown
Stacey E. Brown
Leo R. Burke
Raymond W. Burkett
Howard L. Burris
Thomas L. Burson
Clyde I. Butts
Eugene C. Carey
D. D. Champlain
Richard E. Cole
Jesse F. Cotton, jr.
Gerald D. Crary
Jerome H. Cribbs
Robt. D. Curtis
Geo. W. Darnell
F. L. Daugherty, jr.
Jesse C. Davis
Thomas A. Davis
Robt. L. Demick
Jack A. Denison
Wm. G. Downey
B. J. Durham, jr.
Raymond T. Eakes
John L. Egan
D. E. Eggleston
Burt W. English
Robt. D. Feist
Jos. O. Fitzgerald
Donald C. Foster
John E. Fouts, jr.
Thos. A. Fouts, jr.
Paul H. Francis
George E. Franks
Charles R. Gajan
Edgar G. Gammon, jr.
Lester L. Gaylord
Jack P. Glenn
George Gould
Rollin J. Graber
L. A. Greensides
A. H. Hamner, jr.
Raymond C. Hannah
Robt. W. Hanson
David N. Harmon
John D. Harrington
Wm. B. Harris
Carroll H. Harrison
Robt. Y. Harriss
E. T. Harshbarger
Milton M. Hause
Norman P. Hays
Ulysses W. Hess
Robert L. Hicks, jr.
Joe K. Hinton
Charles J. Hoey
Patrick J. Hogan
Robert L. Hohs
Raymond B. Holden
David L. Hopkins
George O. Hubler
Roland L. Hudson
Earl G. Hunt
James M. Huntsman
Guy T. Huthnance
Newton E. James
James T. Jarman
H. K. B. Jemmott
James T. Johnson
Henry R. Johnston
Robt. R. Johnston
James B. Jones
James S. Kale
Frank J. Keller
Earle W. Kelly
Carl L. Killian
John T. Killip
David J. Kirby
Jos. T. Klemovich
Benjamin B. Klose
John M. Konosky
Laurence F. Krebs
Andrew Kundrat
R. H. Kyckelhahn
Paul J. Kyle
Lloyd R. Larson
James C. Latham
Jay S. Lee
Robt. J. Leimbacher
Roland H. Leisy
James C. Lemmon
Charles D. Lewis
Dwight F. Lewis
Lionel Lippmann
Raymond W. Lucia
Thos. F. Manion, jr.
Bernard Marsden
John K. Martensen
Jewell Matthews
L. F. McCaffery
Bailor D. McCormack
John T. McDaniel
Claud W. McDonald
Alvin McGary
A. D. McGibney
John W. Meador
R. L. Merritt, jr.
Henry L. Milledge
Richard W. Miller
Clifford F. L. Mohr
Charles L. Moir
Robert E. Moist
Joe L. Moody
Earl A. Morgan
Dennis V. Neill
Jesse E. Nettles
Thos. H. Nickerson
Malcolm E. Norton
Charles G. Nowark
Luther O'Hern
Corwin J. Papik
Charles B. Paxson
Fred R. Peck, jr.
Bernard Peters
John R. Petrovich
George Pfeiffer, jr.
Paul H. Ponder, jr.
Edgar T. Poole, jr.
Sherrill L. Powell, jr.
Francis E. Quinlan
Peyton L. Rackley
Richard D. Reinbold
Earl V. Riley
Jas. C. Robinson, jr.
Raymond D. Sampson
Roy P. Sampson
Edward J. Sass, jr.
J. R. Saunders, jr.
Owen Schee
Harold D. Schmoldt
John F. Sharp
Steve C. Shay
Larry J. Sheehan
James C. Sherrill
William A. Shomo
Taylor S. Shreve
George J. Shyer
Robt. R. Smedley
N. I. Sommers, jr.
E. J. Sponable, jr.
Robt. W. Stewart
Wilbert E. St. John
Channing Stowell, jr.
Aubrey D. Taylor
Paul N. Thackara
Byron E. Trent
Howard F. West
Jack C. West
G. M. Whitenack III
Floyd E. Wikstrom
Jos. V. Wildinger
John R. Westwood
Wm. I. Williams
Hugh L. Williamson
J. M. Winterbottom
John W. Wise
Kenneth Withington
Harold C. Wolf
E. F. Woodward, jr.

(*Please turn to Page* 511)

The EYES *have it!*

It's a cinch to spot a FLIGHT ACE Cap. You can SEE the difference at a glance. FLIGHT ACE quality catches the eye.

But take a closer look! Compare! See for yourself the superb workmanship and top quality materials that give the FLIGHT ACE longer wear and make it feel and fit better. Visor and straps all around are made of genuine SHELL, fine leather sweat bands are hand sewn and cushioned for extra comfort. Hair cloth in frame instead of conventional materials make the FLIGHT ACE lighter, more flexible and extra sturdy. Look for these features in your cap and if you want the best, be sure that it has the FLIGHT ACE label!

FLIGHT ACE TRADE MARK REGISTERED

For the man who likes luxury, the new FLIGHT ACE "FIVE STAR", the finest cap ever made.

FLIGHT ACE Caps are sold at better Stores and Post Exchanges.

If it's Ace - it's Tops!

ACE MANUFACTURING COMPANY ★ ★ ★ SAN ANTONIO, TEXAS

Send Us Your Mail Orders for "Flight Ace" Caps and Other Superior Military Uniform Supplies. We Ship Promptly. Charge Accounts Open to Army Officers.

★ LAUTERSTEIN'S ★

514 E. Houston St. • San Antonio, Texas

Army, Air Force, Navy and Marine Corps uniforms hand-tailored to your individual measure. Write for samples and prices.

JEROME W. WITT

1011 H ST., N.W. WASHINGTON, D. C.

14 Air Generals Promoted

President Truman this week announced the temporary promotion of 14 Air Force officers to the ranks of brigadier general and major general. One of those promoted is the President's Air Force aide, Col. Robert B. Landry.

General Landry, a 1932 graduate of the U. S. Military Academy was named executive to the Chief of Staff of the USAF in August 1947 and was apointed Air Force Aide to the President in February 1948.

Promoted to the rank of major general were Brigadier Generals Richard C. Coupland, Kenneth P. McNaughton, Thomas S. Power, Robert W. Burns and Carl A. Brandt.

General Coupland is Director of Armament for the Air Force. He was graduated from Virginia Military Institute in 1915 and in November 1947 transferred from the Ordnance Department of the Army to the Air Force.

General McNaughton, a graduate of the U. S. Military Academy in 1926, is chief of the Training Division in the Office of the Director of Training and Requirements at Air Force Headquarters.

General Power, commissioned a second lieutenant of Air Corps in the Regular Army in 1929, is assigned to the Strategic Air Command. He was assistant deputy task force commander for air during the atomic bomb tests at Bikini in 1946.

General Burns, who received his Regular Army commission as a second lieutenant of Air Corps in 1930, was named chief of staff of Air Training Command at Barksdale AFB, Shreveport, La., in October 1948 and in 1948 was appointed deputy commanding general of the ATC.

General Brandt, first military man to pilot the B-24, B-26, B-29 and B-32, qualified to fly more than 100 types of aircraft, was graduated from the Military Academy in July 1926. He is chief of the Requirements Division, Directorate of Training and Requirements, in the office of the Deputy Chief of Staff for Operations at USAF Headquarters.

Named by the President to be Brigadier Generals were Cols. A. Robert Ginsburg, Wallace Smith, James F. Early, James E. Briggs, Howard G. Bunker, Millard Lewis, Walter C. Sweeney, jr., and Pierpont M. Hamilton, in addition to Colonel Landry.

General Ginsburg, commissioned a second lieutenant in the Regular Army in 1917, served previously with the Coast Artillery Corps, Field Artillery and the Judge Advocate General's Department and has been Special or Executive Assistant to Secretaries of War Patrick J. Hurley, Robert P. Patterson, Kenneth C. Royall and Assistant Secretary of War Louis C. Johnson. He was G-1, G-3 and G-5 in the Services of Supply, Southwest Pacific Theater during the war and is now Special Assistant to the Air Force Director of Public Relations.

General Smith, commissioned a second lieutenant in 1918, is stationed in Japan as commander of the 7th Airways and Air Communications Serving Wing.

General Early, a graduate of the Military Academy in 1923, is chief of the Supply Division at the Wright-Patterson AFB, Dayton, Ohio.

General Briggs, graduated from the Military Academy in 1928 and commissioned then a second lieutenant of Field Artillery in the Regular Army, is commander of the 92d Bomb Wing at Spokane AFB, Spokane, Wash.

General Bunker, graduated from the Military Academy in 1928, is chief of Field Office for atomic energy development at Kirtland AFB, Albuquerque, N. Mex.

General Lewis, graduated from the Military Academy in 1930, is now a student at the National War College. He has served as Chief of the Air Intelligence Section of the Policy Division and as executive to the Director of Intelligence of the Air Force.

General Sweeney, a 1930 graduate from the Military Academy, is serving with the Strategic Air Command at Offutt AFB, Omaha, Nebr. He served previously as executive officer in the office of the Assistant Secretary of the Air Force.

General Hamilton was commissioned a second lieutenant in 1917 after graduation from the Aviation Ordnance School at Cornell University and in 1918 was promoted to major. At present, he is Chief of the Policy Division of the Directorate of Plans and Operations at USAF Headquarters.

WAC and WAF Regulars

Appointment of 199 officers in the Women's Army Corps, Regular Army, and 120 in the WAF, Regular Air Force, has been approved by President Truman.

The 80th Congress authorized the President to appoint up to 500 officers in the WAC, Regular Army, over a period of two years. On 3 Dec., Col. Mary A. Hallaren, Director of the WAC, was sworn into the Regular Army, with the permanent rank of major.

Authorized WAF strength is 300 officers by June, 1950. In addition to the 120 appointments, 110 officers were selected to be recommended to the President for appointment in the Air Force during 1949. The recommendations will be made in two increments, one in June and the second in December.

This means that the Air Force has selected a total of 230 applicants, leaving 70 vacancies to be filled within the next year and a half.

The WAC appointments were made from applicants including former WAC officers not now on active duty as well as those presently serving with the Corps. All Air Force appointees selected were required to have served as commissioned officers in one of the armed Forces during World War II. Several hold present rank in the Navy.

The Air Force said that in cases where an applicant now on active duty receives notice of selection in a grade higher than her temporary grade, but appointment recommendation is scheduled for a later date, special orders will be issued promoting her to commensurate temporary grade until her integration.

In similar instances, where an applicant not now on active duty, has been selected for integration in a subsequent increment, she may apply immediately for active duty and be ordered to duty in the same temporary grade as her regular appointment. In such cases time in the temporary grade will in no way alter her permanent position on the Air Force promotion list.

WAF appointees were selected by the integration board from among 1,127 applicants who indicated the Air Force as first or second choice. In making the selections the board reviewed results of (1) the general survey tests, (2) interview boards, (3) biographical information tests, and (4) officer evaluation reports, as well as military records in a manner similar to that used in male officer integration.

The age of the selected applicants determined the grade in which they were recommended for their regular commissions. Those between 25 and 28 were made second lieutenants; 28 to 32, first lieutenants; 32 to 39, captains, and 39 to 46, majors. The relative position of selected applicants within a single grade was also determined by age.

WOMEN IN THE AIR FORCE

Appointments by grade in order of their relative position on the promotion list within the WAF are as follows:

Majors

Johnson, U. M., 1st Lt.
Dockray, M. B., Capt.
Rowand, F. M., Capt.
Ray, M. L., Lt. Comdr., (N)
Allen, M. F., Capt.
Gardner, Emy-Lee N., Capt.
Gray, P. D. S., Lt. (N)
Rees, E. F., Capt.
Bragaw, I. S., Capt.
King, Eleanor, 1st Lt.
Bratt, M. H., 1st Lt.
Edwards, C. E., Capt.
Way, Evelyn M., Capt.
Settle, E. C., Lt. (N)
Kersey, M. L., Maj.
Foerster, G. E., Lt., (N)
Crosson, M. G., Capt.
Ryan, D. M., Capt.
Clague, Betty, Maj.
Phelps, V. J., Capt.
Adams, A. A., Capt.
Fullerton, M. I., Capt.
Hobbs, A. K., Lt. (jg), (N)
Granberry, Eloise M., Capt.
Hardy, V. A., Capt.
Schureman, Mary D., Capt.
Costello, M. C., 1st Lt.
Shea, M. R., Capt.

Captains

Caldwell, L., (NMI), 1st Lt.
Brandow, D. P., 1st Lt.
VanPelt, F. W., 1st Lt.
Dietz, V. C., 1st Lt.
Bacchus, M. A., Capt.
Phillips, B. C., Maj.
Blind, R. L., 1st Lt.
Hague, W. R., Maj.
Parker, M. D., Maj.
Thomas, M. E., 1st Lt.
Johnstone, R. A., 1st Lt.
Pinckes, Bertha, Capt.
Tucker, J., Capt.
McManimie, G. E., 1st Lt.
Absalom, E. M., Capt.
Recknagel, Mildred L., Capt.
Mooneyham, J. M., 1st Lt.
Ludlow, K. McC., Capt.
Werlein, M. M., 1st Lt.
Swan, M. E., 1st Lt.
Ball, L. M., Capt.
Philpot, M. L., Maj.
Hunt, M. O., Capt.
Sticksel, C. G., Capt.
McEnerney, M. E., Capt.
Briggs, A. L., 1st Lt.
Abell, P. E., Capt.
Elrod, Mary E., Maj.
Laing, E. J., Capt.
Riley, Emma J., Maj.
White, F. L., 1st Lt.
Mizell, Willa M., Maj.
Duffy, A., (NMI) Capt.
Theye, E. M., 1st Lt.
Frost, Anna M., Capt.
Ecke, K. G., Capt.
Brown, M. G., Capt.
Homan, E. C., Capt.
Johnson, M. A., Capt.
Hoffman, K. E., Capt.
Angst, Della J., Maj.
O'Day, Helen E., Capt.
Jennings, M. G., Capt.
Olson, F. K., 1st Lt.
Bradspies, K. F., 1st Lt.
Nichols, R. A., Capt.
Ellison, F. M., Capt.
Hendrickson, Helena C., Lt. (N)
Armbruster, M. L., 2d Lt.

First Lieutenants

Martin, V. E., Capt.
Oppenheimer, F., 1st Lt.
Cherry, E., Capt.
McCraw, R., Capt.
Hartley, A. H., Capt.
Courchene, A. M., 1st Lt.
Sharon, Cora E., Maj.
Cox, E. N., Capt.
Boatwright, Carolyn E., Capt.
Hickambottom, V. M., 1st Lt.
O'Donnell, R. E., Capt.
Blanchard, V. M., Capt.
Peschel, V. N., 1st Lt.
Shimkus, A. H., Maj.
Williams, R. L., 1st Lt.
Vorkoeper, R. E., 1st Lt.
Tombacher, L. R., Capt.
Strong, M. H., Capt.
O'Dell, S. T., Capt.
Bennett, J. E., Capt.
Ellingson, E. O., 1st Lt.
Guild, Elizabeth, (NMI), Capt.
Shull, M. E., 1st Lt.
Morgan, M. A., 1st Lt.
Fivenson, Harriet M., Capt.
Ramee, Ruth, 1st Lt.
Smothers, F. M., 1st Lt.
Wilson, J. S., 1st Lt.
Martin, B. T., Lt. (jg) (N)
Flannagan, M. E., 1st Lt.
Moran, M. M., Capt.
Cassidy, M., 1st Lt.
Armstrong, J. D., 1st Lt.
Bruno, V. S., Maj.
Hunt, M. N., Capt.
Diamant, D. D., 1st Lt.
Tinges, A. W., Maj.
Netherland, B. E., 1st Lt.
Ostrowski, L. A., 1st Lt.
McAllister, W. E., Capt.
Casey, F. B., 1st Lt.

Second Lieutenants

Fox, V. E., 1st Lt.
Humm, K. A., 1st Lt.

WOMENS ARMY CORPS

Following are the names of the 199 women receiving permanent commissions in the Women's Army Corps, Regular Army. The names are listed alphabetically, with temporary rank indicated in each case.

Aman, M. F., Capt.
Anderson, M. O., Capt.
Apley, O., 1st Lt.
Ashmead, A. H., Maj.
Averett, I. E., 1st Lt.
Ayers, D. L., 1st Lt.
Ayers, E. A., Capt.
Bailey, M. J., 1st Lt.
Baker, M. M., 1st Lt.
Bastion, S. E., 1st Lt.
Bell, E. G., Maj.
Bell, M. R., 1st Lt.
Bendfelt, H. C., Capt.
Bianchi, E. W., Maj.
Bobbitt, G. H., Maj.
Boggess, M. O., 1st Lt.
Boltwood, E. C., Maj.
Bonner, M. M., Capt.
Bouffier, H. H., Maj.
Boush, F. B., Maj.
Boutell, H. M., Capt.
Bouton, I. V., 2nd Lt.
Branch, E. H., 1st Lt.
Brewster, M. E., Capt.
Brown, E. C., 1st Lt.
Bundy, H. B., Capt.
Burgess, M. C., Maj.
Burns, K., 1st Lt.
Butler, M. L., Capt.
Cadell, H. J., 1st Lt.
Cameron, M. A., 1st Lt.
Cardinal, M. T., Capt.
Carlson, L., 1st Lt.
Clark, F. M., Capt.
Cleveland, K. D., Capt.
Colgan, A. E., 1st Lt.
Condon, M. W., Capt.
Crum, M. I., Maj.
Cubria, M. O., Maj.
Davis, F. L., 2nd Lt.
Deady, V. R., 1st Lt.
Dodge, S. F., Maj.
Dollahite, J. B., 1st Lt.
Doyle, C. E., Maj.
Dunbar, E. V., 1st Lt.
Elderdice, E. F., Capt.
Elliott, R., Capt.
Elwell, P. E., Capt.
Farnham, N. E. J., Maj.
Farrand, D. S., Maj.
Faust, L. R., Capt.
Fischer, N. J., 2nd Lt.
Flachsland, N. M., Maj.
Flaherty, K. J., 1st Lt.
Flanigan, E. J., Capt.
Flannery, M. K., 1st Lt.
Foreman, H. K., Capt.
Foster, C. M., Maj.
Foushee, L. F., Maj.
Fox, Eleanor, Maj.
Franko, M. M., 1st Lt.
Frome, D. P., 1st Lt.
Fuchs, Ruth, 1st Lt.
Galloway, I. O., Maj.
Gardner, A. V., Capt.
Gardner, M. M., Capt.
Gibbons, F. P., Capt.
Gillis, N. G., 1st Lt.
Goldman, C., 1st Lt.
Goodridge, A. H., Capt.
Gorman, E. C., Maj.
Gorton, R. R., Capt.
Grant, P. E., 1st Lt.
Gray, D., 1st Lt.
Gregory, Joan, 1st Lt.
Grosjean, D. M., Maj.
Guyette, M. J., 1st Lt.
Hall, M. L. K., 1st Lt.
Harris, Lillian, Capt.
Hart, C. L., Capt.
Hart, H. H., Capt.
Hazen, E. S., Capt.
Herbert, S. L., Maj.
Herman, R. E., Maj.
Hickman, H. H., Capt.
Hoisington, E. P., 1st Lt.
Howes, A. N., 1st Lt.
Hubbard, A. K., Maj.
Janikula, M. J., Capt.
Jones, L. V., 2nd Lt.
Kaiser, R. J., Maj.
Kaufmann, V. H., 2nd Lt.
Kelly, C. L., Maj.
Kennedy, M. O., 1st Lt.
Key, M. J., Maj.
Key, W. H., Maj.
King, D. A., 1st Lt.
Knasiak, M. S., 1st Lt.
Kolokotrones, C. D., 1st Lt.
Kunz, M. J., Capt.
Lane, C. M., Capt.
Lathrope, F. M., Maj.
Levin, B. D., Maj.
Levy, S. C., 1st Lt.
Linch, P. V., Maj.
Long, M. A., Capt.
Lynch, Sue, Capt.
Lyons, C. J., Capt.
Lane, M. C., Capt.
Machen, E. A., 1st Lt.
Madigan, M. J., Capt.
Malone, M. L., 2nd Lt.
Martin, E. M., 1st Lt.
Mashidlausky, A. A., 1st Lt.
Mathew, V. M., Maj.
Matthews, C. M., Maj.
McClary, R. N., Maj.
McConnell, B. M., Capt.
McDonald, M. G., Capt.
Meisner, H. B., 1st Lt.
Meyers, R. E., Maj.
Miller, A. M., Maj.
Miller, E. R., Maj.
Milligan, M. L., Capt.
Mills, M. L., 1st Lt.
Mills, O. E., Capt.
Moe, A. C., Maj.
Moser, B. G., Capt.
Moses, H. N., Maj.
Moynahan, M. K., Capt.
Munson, E. C., Capt.
Murray, B. L., Capt.
Nelson, B. A., 1st Lt.
Newlen, F. B. M., 2nd Lt.
Novak, H. V., Maj.
Odbert, L. G., Capt.
Olmsted, E. M., Capt.
Onion, M. E., Capt.
Ormston, M. M., Capt.
Parks, R. S., Maj.
Parrish, A. A., Maj.
Parsel, Jane H., Capt.
Pesmenski, F. A., 2nd Lt.
Price, L. M., 1st Lt.
Pulis, E. P., Maj.
Redenius, J. L., 1st Lt.
Reece, R. S., 1st Lt.
Regan, J. L., Maj.
Regan, M. J., Capt.
Reilly, V. A., 1st Lt.
Rhodes, C. E., Maj.
Rice, F. W., Capt.
Richardson, E. A., 1st Lt.
Ringgold, B. I., Maj.
Root, B. E., 1st Lt.
Roy, H. M., Capt.
Royster, K. J., Capt.
Rutledge, E. A., Maj.
St. Clair, L. M., Maj.
St. Helens, B. E., Maj.
Savage, M. E., Maj.
Sawyer, A. V., 1st Lt.
Scheldenheim, A. G., Maj.
Schneider, L. D., 2nd Lt.
Seawell, S. C., Capt.
Sherman, I. B., 1st Lt.
Sievers, V. A., Maj.
Sinclair, M. E., 1st Lt.
Sloan, Faye, 1st Lt.
Smith, E. C., Maj.
Sorrough, I. M., Capt.
Springfield, N. G., Capt.
Stanton, M. E., 1st Lt.
Stephenson, M. W., Capt.
Stout, A. E., Capt.
Stull, K., Maj.
Sturgis, S. L., Maj.
Sullivan, E. C., Maj.
Sweeney, A. E., Capt.
Thompson, R. D., Capt.
Thornton, M. M., Maj.
Tonsfeldt, E., Capt.
Traux, B. J., 1st Lt.
Trulock, S. B., 1st Lt.
Van Houten, I. A., Capt.
Van Vacter, D. A., Capt.
Venable, B. J., 1st Lt.
Warner, M. B., Capt.
Wassom, L. A., Capt.
Westbrook, R. S., Capt.
Wharton, M. R., Capt.
Wheatley, A. G., Capt.
White, H. C., Maj.
Williams, C. M., 1st Lt.
Woodworth, C. I., 1st Lt.
Wray, Hope, 1st Lt.
Yonlack, F. M., 1st Lt.
Zunker, C. M., 2nd Lt.

Air Officers Graduated

The following officers were graduated recently from the U. S. Air Force Institute of Technology Air Installation Special Staff Engineering Course at the Air Material Command, Wright-Patterson Air Force Base, Dayton, Ohio:

Lt. Col. W. R. Boutz
1st Lt. M. O. Colby
1st Lt. W. J. Dickinson
Maj. J. A. Dusenbury
1st Lt. M. W. Favors
Capt. C. S. Fluty
Maj. H. B. Glaisyer, jr.
Capt. R. E. Goodman
1st Lt. N. H. Goodwin
Capt. R. C. Graham
Capt. J. A. Green
1st Lt. E. R. Haslett
Capt. W. C. Jensen
Capt. F. C. Jones
Capt. C. G. Kelakos
Capt. J. S. Laycock, jr.
1st Lt. D. B. Leake, jr.
Capt. W. C. Marr
Capt. G. W. McCauley, jr.
Capt. L. D. McDaniel, jr.
1st Lt. G. J. Mellas
Capt. A. G. Miller
Capt. T. O'Keefe
1st Lt. J. T. O'Neill
Maj. J. E. F. O'Toole
1st Lt. C. W. Pratt
Capt. E. C. Price
1st Lt. T. W. Radford
Maj. H. E. Ross, jr.
1st Lt. O. O. Scroggin III
1st Lt. L. L. Sleight
1st Lt. H. C. Stiver
1st Lt. A. C. Strouhal
Maj. W. T. Sullivan
Capt. I. I. Vacula
Capt. W. E. Vaughn, jr.
1st Lt. R. V. Walker
1st Lt. B. L. Webb
Maj. L. F. Williams
Maj. A. L. Winkler

Thunder and Cloud Tests

Four F-61's which were used at the AWFC during the Thunderstorm Project and the Cloud Physics Project, are being readied to ship out from Clinton County AFB, Ohio, as surplus.

It is hoped by officials of the Automatic Flight Branch that a B-50 will be assigned for use in evaluating new automatic equipment now on drawing boards in designing stages, but this is problematical at this date.

USAF Offer to Doctors

The Air Force is now offering overseas opportunities to registered physicians and dentists in a civilian capacity. Especially desirable are applicants who have completed a tour of at least two years active duty with the military service. They will serve both military and civilian personnel.

V.P. Airlift Holiday Guest

Vice President-elect Alben W. Barkley, accompanied by Secretary of the Air Force W. Stuart Symington was to spend Christmas with airmen on "Operations Vittles." Christmas Eve, Senator Barkley planned to be at the Wiesbaden AFB and on Christmas Day is slated to arrive in Berlin. He will attend a meeting of the Interparliamentary Union in Paris 28 and 29 Dec. and was invited by Secretary Symington to leave Washington a few days earlier in order to enjoy a Christmas with personnel engaged in the Berlin airlift.

ARMY AND NAVY JOURNAL

THE GAZETTE OF THE LAND SEA AND AIR

Published Every Saturday by the

Army and Navy Journal, Inc.

1711 Connecticut Avenue Northwest

Washington 9, D. C.

JOHN CALLAN O'LAUGHLIN, *President and Publisher*

LEROY WHITMAN, *Editor*

Subscription rates: To individual members of the Services and their families: One year, $6.50; Two years, $11.50; Six months, $3.50. To civilians and organizations: One year, $8.50; Two years, $14.50; Six months, $4.50. To foreign governments and foreign nationals: One year, $13.00 (postage extra). All single copies, 25c.

Advertising Consultant:
James O'Shaughnessy
17 East 42d St., New York City
Murray Hill 2-1422

Member of the Audit Bureau of Circulation

Please address all mail—advertising, subscriptions, and editorial—to Washington office.

"The Army and Navy Journal is established in the interests of no party; it will be controlled by no clique. Its independence will be absolute. Avoiding all personal and political bias, its influence will be directed solely to the inculcation of sound military ideas, and to the elevation of the public service in all its departments."—From Vol. 1, No. 1, of the Army and Navy Journal, published August 29, 1863.

SATURDAY, DECEMBER 25, 1948

A Happy and Prosperous New Year

"I feel certain that the most potent challenge within the foreseeable future will come from the submarine. We will require the maximum efforts of our scientists; the maximum output by industry and the maximum performance by the young men and young women of this country."—REAR ADM. CHARLES B. MOMSEN, USN, ASSISTANT CHIEF OF NAVAL OPERATIONS FOR UNDERSEA WARFARE.

IMMEDIATE enactment of a law continuing the current income tax exemptions of the members of the Armed Forces beyond 1 Jan., 1949, is of imperative necessity. Unless this is done the officers and men of the Services will suffer a material cut in their take-home pay at a time when substantial pay raises are being given more fortunate individuals in civilian and Government service. Since 1908 living costs have advanced 250 per cent, while the pay increases of our officers have averaged 30 per cent, of which only 11 per cent went to the higher commissioned ranks. During the war the Congress enacted a law which waived the income tax on military pay of enlisted men and granted an additional $1,500 exemption to officers. This provision of law expires at the end of this month. Unless immediate Congressional action is taken the finance officers will start tax deductions from the pay of military personnel. This amounts to a real pay cut. True, the Hook Commission on Pay Revision has recommended moderate pay increases for the personnel of the Services. However, Congressional action on this report is not likely for considerable time, possibly several months. In the meantime, it is grossly unfair to call upon the military personnel to serve under reduced pay while civilian employees of the government are receiving higher salaries with an urgent demand for more. The measure to restore the income tax exemptions should be introduced on the first day of the new Congress and vigorously pressed to instant enactment.

THE Secretary of Defense is to be congratulated on his rejection of the recommendation of the Gray Board for the federalization of the National Guard. This recommendation stirred up so much opposition in and out of Congress as to threaten to arouse antagonism to the whole military legislative program. It overshadowed the many constructive proposals made by the Gray Board. However, Secretary Forrestal has approved the highly controversial proposal for the transfer of the Air elements of the Guard to the Organized Reserve. While such a plan is less objectionable than the proposed federalization of the ground troops of the Guard there are practical considerations which make its advisability at least questionable. It is true that most training flights involve crossing state boundaries and it is likewise true that Air units will not be required for state service except under unusual circumstances. However, the fact remains that these units are now organized and functioning as part of the Guard. In some states the training is well advanced, a high standard of efficiency is maintained, and the morale of the members is excellent. Any change in the status of these units would almost certainly be reflected in some loss of *esprit* and efficiency. Citizens feel they have a proprietary interest in the local National Guard unit, Air or Ground. This pride of possession is not likely to follow the unit when it is transferred to another component. The amalgamation of the flying units of the Guard with those of the Reserve is likely to be opposed by local communities, by Governors of the states affected, and by many members of Congress. The enactment of a law providing for the merger can be obtained, if at all, only by rather a tough legislative fight. At a time when so much military legislation of far greater urgency is so essential to National Security it would appear to be unwise to toss a controversial measure of doubtful value into the Congressional hopper. The proposal should be shelved.

A SIGNIFICANT development in the security structure of our country is the recent announcement by Defense Secretary James E. Forrestal of the creation of a Weapons Systems Evaluation Group. This group for a year, at least, will be under the Joint Chiefs of Staff and the Research and Development Board. It will be composed of military experts and civilian scientists and will be headed by a senior officer of the Armed Forces. The function of this group will be to provide independent analyses and evaluations of present and future weapons and systems of weapons under probable future combat conditions. Its establishment conforms with recommendations of the Eberstadt Committee that such a group be created and that immediate steps be taken to assure closer relations between the Joint Chiefs of Staff and the Research and Development Board. Under the proposed procedure suggestion for the possible employment of weapons or weapons systems will be referred to the group for detailed study and evaluation. These studies will be undertaken by appropriate officers of the Services and by qualified civilian scientists. Tactical and strategic employment will be evaluated and a determination will be made not only of the effectiveness of the weapons, but also of the practicability of production in required quantities. The aim will be to keep our Military Establishment abreast of scientific developments, and to determine the impact of such advances on our strategic planning. The proper functioning of this group should silence the frequent and usually inaccurate criticism that military men always plan to fight the next war with the weapons of the last one. The task assigned to this new agency is challenging and can be successfully performed only by military and civilian experts of outstanding ability.

Service Humor

Not Guilty

With a grind of brakes, the officer pulled up to the side of the road. "Say, Sonny," he called, "did you see an airplane come down anywhere near here?"

"No," the boy replied, sticking his slingshot in his pocket. "I've only been shooting at bottles."

—*Rev-Meter.*

—o—

No Joke

"Who was that lady I saw you with the other night at that sidewalk cafe?"

"That was no sidewalk cafe. That was our furniture—we're living there."

—*Command Courier.*

—o—

Who's A Wreck?

This is a story about a wreck.

It was reported to police by a civilian in Fairmont Park. He called the cops when he saw a car piled up on the sidewalk. Its radiator grill was caved in; its front fender was damaged; it had a smashed headlight, and the front bumper was dangling near the ground.

The police, the park guards and ambulances turned out with sirens screaming. They arrived at the wreck and found a soldier—a private from Camp Kilmer, N. J.—walking around the car and sizing up the situation. And he was very much surprised at all the excitement.

"Sure," he said, "the car belongs to me. A wreck? No, I didn't have a wreck. Yes, the car was in the very same shape when I left camp. Why all the fuss?"

The cops were not satisfied. They wanted an explanation.

"OK," said the soldier, "here's what happened. The wire holding the bumper to the fender broke and caused me to run up on the sidewalk."

"You mean," the cops asked, "that you drove this wreck in its present condition all the way from Camp Kilmer to Philadelphia?"

"Whaddaya mean wreck?" the private asked. "Apparently, you people are not familiar with the sort of private transportation driven by privates in the Army."

Nonchalantly, the soldier borrowed a piece of wire from park police. He fixed up his bumper and dangling fender and drove off to keep a date.

"For gosh sakes," said a cop.

"That," said another, "is a masterpiece of understatement."

—*The Stethoscope.*

—o—

East Meets West

While placing flowers on a grave, a man saw an old Chinese placing a bowl of rice on a nearby grave and cynically asked, "When do you expect your friend to come up and eat that rice?"

The Chinese replied with a smile, "Same time your friend come up to smell flowers."

—*Lone Star Scanner.*

—o—

Shaggy Cat?

"Heard you were moving the piano, so I came over to help."

"Thanks, but I've already carried it upstairs."

"All alone?"

"Nope, harnessed the cat to it and drug it up."

"You mean your cat hauled that piano up two flights of stairs? How could a cat pull a heavy piano?"

"Used a whip."

—*Air University Dispatch.*

Ask The Journal

(This Department is maintained as a service for ARMY AND NAVY JOURNAL *subscribers. Please send return postage for direct reply.)*

L. W.—Advancement on the retired list is not authorized because of the fact that the soldier has served in both World Wars. Public Law 810, 80th Congress, authorizes advancement on the retired list to the highest grade satisfactorily held between 9 Sept. 1940, and 30 June 1946, for enlisted men who have been retired for disability, or for thirty years' service (10 of which may be retired service).

L. P. M.—A Regular Army Officer may be retired in his permanent grade after 30 years' active service, even though a portion of that service was enlisted. Officers of the Regular Army may also be retired after 20 years' service as provided in Public Law 810, 80th Congress.

C. A. V.—AR 605-12, 30 Sept. 1948, covers the subject of temporary promotions for commissioned officers of the Army. Section III, paragraph 6-a, states that the roster for temporary promotion of Regular Army officers will be arranged in order of their permanent seniority. Temporary promotions for General officers will be according to the provisions of section 515 of PL 381, 80th Congress.

J. K.—According to the Veterans Administration dividends on United States Government Insurance policies are now being paid. Dividends on National Life Insurance policies will be paid during 1949.

In The Journal

One Year Ago

Secretary of Defense Forrestal's civilian Advisory Commission on Armed Services Pay began the organizational groundwork for its comprehensive studies looking toward an upward revision of service compensation.

10 Years Ago

Adm. and Mrs. Edward C. Kalbfus complimented Capt. and Mrs. E. D. Washburn at a luncheon today (18 Dec.) in Midwick Country Club with covers laid for sixteen.

25 Years Ago

The All-Eastern Service Team in 1923 was composed of Garbisch, West Point, center; Carney, Naval Academy, and Farwick, West Point, guards; Goodman, West Point, and Knight, 3rd Corps Area, tackles; White, 3rd Corps, and Taylor, Naval Academy, ends; Smythe, quarter; Goettge, Marine Corps, Barchet, Naval Academy, and Wood, West Point, backs.

50 Years Ago

The Quartermaster General's Department will supply all the American troops stationed in the Philippine Islands with an entirely new style of uniform. After careful consideration it has been decided to give the men blue gingham shirts, white duck trousers and straw hats. The style of hat has not yet been definitely determined.

80 Years Ago

At the date of the report of the Secretary of the Navy, we had on duty with our various squadrons 38 vessels, including storeships, mounting in all 347 guns. These vessels were distributed as follows: European Squadron, 4 vessels, 27 guns; Asiatic Squadron, 9 vessels, 82 guns; North Atlantic Squadron, 6 vessels, 52 guns; South Atlantic Squadron, 5 vessels, 49 guns; North Pacific Squadron, 8 vessels, 90 guns; South Pacific Squadron, 6 vessels, 47 guns.

OFFICIAL ORDERS

The Hon. Harry S. Truman, Commander in Chief of the Army, Navy and Air Force
Chief of Staff—Fleet Admiral William D. Leahy, USN-Ret.
Military Aide—Maj. Gen. Harry H. Vaughan, AUS; Naval Aide—Capt. Robert L. Dennison, USN.
Air Force Aide—Col. Robert S. Landry, USAF
Secretary of Defense—James Forrestal
Special Assistants to the Secretary of Defense—Wilfred J. McNeil, Marx Leva, and John H. Ohly

ARMY

Secretary of the Army—Kenneth Royall.

Under Secretary of the Army—William H. Draper, Jr.

Assistant Secretary of the Army—Gordon Gray.

Assistant Secretary of the Army—Tracy S. Voorhees.

Chief of Staff—General Omar N. Bradley.

GENERAL OFFICERS

Maj. Gen. Robt. W. Crawford is retired upon own app, after more than 39 yrs' sv.

Maj. Gen. Leland S. Hobbs is reld fr Deputy CG Third Army, Ft. McPherson, Ga., and asgd to FEC, Tokyo, Japan.

INFANTRY

Col. Wm. S. Eley, Ft. Mason, Calif., to 2426th ASU, Univ of Akron, Ohio.

Col. C. S. Graybeal, Ft. Sam Houston, to 9th Inf Div, Ft. Dix, N. J.

Lt. Col. Robt. W. Page, jr., Ft. Hamilton, N. Y., to 4529th ASU, State College, N. Mex.

Lt. Col. Wilson Potter, jr., Ft. Knox, Ky., to Hq 2d Army, Ft. Meade, Md.

Maj. Erwin Larson, OC of S, to 5th Army 5001st ASU, Chicago.

Maj. Lester M. Rice, Chicago, to 5203d ASU, Des Moines, Iowa.

Maj. Paul A. Baldy, Chicago, to 2d Armd Div, Cp Hood, Tex.

Maj. J. S. Cole, San Francisco, to 6807th ASU, Univ of Calif. at Berkeley.

Maj. M. L. Gross, Ft. Hancock, N. J., to 1123d ASU, Hartford, Conn.

Maj. H. W. McClary, Ft. Sam Houston, to 4509th ASU, Monroe, La.

Maj. H. J. Kenney, Governors Isl, N. Y., to 1153d ASU, Concord, N. H.

Capt. John D. Blair, III, Cp Holabird, Md., to 111th CIC Det 3d Army, Ft. McPherson, Ga.

Capt. H. C. Dress, NOPE, to Inf Sch, Ft. Benning, Ga.

Capt. M. O. Engen, Ft. Mason, Calif., to 2d Inf Div, Ft. Lewis, Wash.

Capt. A. D. Ives, Cp Holabird, Md., to Army Language Sch, Monterey, Calif.

Capt. T. C. Thomas, Ft. Hamilton, N. Y., to 82d Abn Div, Ft. Bragg, N. C.

Capt. R. E. Gray, Cp Stoneman, Calif., to 2556th ASU, Ft. Hayes, Ohio.

Capt. R. H. Ward, Wash., D. C., to 4th Inf Div, Ft. Ord, Calif.

Capt. J. D. Davenport, jr., St. Augustine, Fla., to 3d Inf Div, Ft. Benning, Ga.

Capt. B. R. Duckworth, II, Augusta, Ga., to 3d Inf Div, Ft. Benning, Ga.

Capt. W. W. Dunlap, Ft. Mason, Calif., to 2d Armd Div, Cp Hood, Tex.

(*Please turn to Page* 501)

NAVY

Secretary of the Navy—John L. Sullivan.

Under Secretary of the Navy—W. John Kenney.

Assistant Secretary of the Navy—Mark Edwin Andrews.

Assistant Secretary of the Navy for Air—John N. Brown.

Chief of Naval Operations—Admiral Louis Denfeld.

Rear Admirals

George C. Dyer, Comdr, CruDiv 10; to Nav Ops.

Milton E. Miles, BuPers; to Comdr, Cru Div 10.

Malcolm F. Schoeffel, Dep. Chief BuOrd and AsstChief BuOrd; to Comdr, CarDiv 6.

Clifton A. F. Sprague, Comdr, CarDiv 6; to Comdr, NAB, 11ND.

Captains

John R. Johannesen, CO, USS Adirondack AGC 15; to Asst C/S for Logistics, 5ND.

Argyll E. Buckley, CO, USS Salisbury Sound AV 13; to NavOps.

Archibald D. Hunter (CEC), BuDocks; to Staff, ChiefNavAirTra, Pensacola.

George A. Lange, NavOps; to Staff, Comdr, NavForWestPac.

Lawrence E. Bach (MC), NavHosp, Long Beach; to Staff, Comdr, Marianas.

John R. McKinney, NavBase, LosAngeles; to Comdr, NavBeachGp 2.

James R. Reid, jr. (MC), Staff, Comdr, Marianas; to USNA.

Lorenzo S. Sabin, jr., NavGunFactory, Wash., DC; to DeputyComdt, Industrial College of the Armed Forces, Wash., DC.

Edward M. Thompton, C/S and Aide, Comdr, 6thTaskFleet; to NavOps.

Albert C. Burrows, PubInfoOff, 13ND; to CO, USS Tappahannock AO 43.

George R. Phelan, Comdr, DesRon 5; to Staff, CinC, PacFleet.

John L. Melgnard, USPGScol, Annapolis; to CO, NavCommStn, Guam.

Bruce E. Bradley (MC), BuMandS; to XO, NavHosp, Long Beach.

William O. Gallery, CO, NAS, Guantanamo; to NavOps.

(*Please turn to Page* 500)

AIR FORCE ORDERS

Secretary of the Air Force—W. Stuart Symington.

Under Secretary of the Air Force—Arthur S. Barrows.

Assistant Secretary of the Air Force—Cornelius Vanderbilt Whitney.

Assistant Secretary of the Air Force—Eugene M. Zuckert.

Chief of Staff—General Hoyt S. Vandenberg.

AIR FORCE ORDERS

Lt. Gen. E. R. Quesada, USAF, is reld from asgmt to Office of CofS, and is asgd to Office of Sp Asst to CofS for Res Forces.

Brig. Gen. J. P. McConnell, USAF, is reld from asgmt to Office of DCS/O, from dy as Chief, Civilian Components Gp, and is asgd to Office of Sp Asst to CofS for Res Forces, for dy as Deputy Sp Asst for Res Forces.

Brig. Gen. T. O. Hardin, USAF, is reld from asgmt to Office of DCS/O, Civilian Components Gp, from dy w/Res Div, and is asgd to Office of Sp Asst to CofS for Res Forces, for dy as Chief, AF Res.

Col. L. S. Strnathan, USAF, Wash., D. C., to USAF, Sp Reporting Agency, Hq Comd, USAF, Bolling AFB, D. C.

Col. H. R. Sullivan, jr., USAF, Wash., D. C., to Hq & Hq Sq, SAC, Offutt AFB, Nebr.

Lt. Col. C. C. Cross, USAF, Monterey, Calif., to Hq AMC, Wright-Patterson AFB, Ohio.

Lt. Col. D. W. Wickland, USAF, Wash., D. C., to Lisbon, Portugal.

Maj. D. M. Alexander, USAF, Wash., D. C., to Sq C-1, 41st AFBU, AU, Maxwell AFB, Ala.

Maj. C. E. McGee, ChC, Goodfellow AFB, Tex., to 9th Inf Div, Ft. Dix, N. J.

Maj. D. C. Carpenter, USAF, Wash., D. C., to 1005th IG Sp Investigations Unit, Hq USAF, Bolling AFB, D. C.

Maj. W. W. Hurt, USAF, Cp Detrick, Md., to Wash., D. C.

Maj. G. T. Huthnance, USAF, Wash., D. C.,

(*Please turn to Page* 500)

MARINE CORPS

Commandant—General Clifton B. Cates.

Asst. Commandant—Maj. Gen. Oliver P. Smith.

2 Dec. 1948

The name of 2d Lt. Edyth E. Dowell, changed on official records to Edyth D. Ebel.

The SecNav approved assignment to Supply Duty Only of the below-named officers on 30 Nov. 1948:

Maj. Howard M. Lee.

Capt. Gale B. Gibson.

Following appointment in the MCR, to rank indicated, made on 30 Nov. 1948:

Capt. Herman Morse Swick.

The President appointed the below-named officers to perm ranks indicated in the reg Mar Corps, for limited duty, subject to confirmation:

Maj. H. E. Detwiler	1st Lt. L. Leslie
Capt. Irvin H. Elrod	2d Lt. L. W. Keenan
Capt. M. J. Hogan	2d Lt. Frank Lisi
Capt. Robert E. Wall	2d Lt. M. M. Marks
1st Lt. F. L. Ferranto	2d Lt. E. S. Stallknecht
1st Lt. A. J. Kutilek	

The President appointed the below-named officers to perm rank of Capt. in the USMCR.

Evan H. Botting	John D. Eddleman

The President appointed the below-named officers to perm rank of 1st Lt. in the USMCR.

John T. Mulloy	Robert V. Smith
Raymond B. Nardini	James L. Stahley

(*Please turn to Page* 503)

COAST GUARD

Commandant—Admiral Joseph F. Farley.

Asst. Comdnt.—Rear Adm. Merlin O'Neil.

Comdr. James R. Hinnant, Base, Miami, Fla., to Rockaway (CO).

Comdr. George W. Holtzman, 1CGDO, to Coos Bay (CO).

Lt. Comdr. Leslie G. Haverland, Hq, to Eastwind.

Lt. Francis D. Heyward, Ingham, to Absecon (XO).

Lt. Olaf L. Laveson, Trillium, to Blackthorn (CO).

Lt. (jg) Alford C. Atkinson, Mocoma, to Duane.

Lt. (jg) Charles W. Berkman, Unalga, to

(*Please turn to Page* 509)

INSURANCE AT COST

AUTOMOBILE

HOUSEHOLD & PERSONAL PROPERTY

ALL SAVINGS are Returned to Members
Upon Expiration of Policy

Simplicity of Operation and Direct Dealing
with Members Permit LIBERAL Savings

MEMBERSHIP RESTRICTED
to Commissioned and Warrant Officers in Federal Services

UNITED SERVICES AUTOMOBILE ASSOCIATION

A Non-profit Association established in 1922

HOME OFFICE: 1400 E. GRAYSON STREET

Box 275 Grayson Street Station

SAN ANTONIO 8, TEXAS

one cap FOR YEAR 'ROUND WEAR

. . . the Duo Deluxe is the Service Cap that *you* demanded and our research designed to fit your needs and please *you*.

LOOK AT THESE FEATURES

- Finest Fur Felt and Cordovan Leather
- Available in 3 different type Visors
- Removable Flexible Grommet (Air Corps)
- Collapsible for Crushless Packing
- Lightweight and Sharp Appearing

Note the piping sewn to the cover permitting complete conversion and complete cleaning.

E-Z Pak Patented Removable Front Stay . . . removable for flat, safe, non-crushable packing.

COMPARE THESE PRICES

Brown or Green Fur Felt	$13.00
Suntan Tropical or Gabardine	9.50
Extra Covers, Summer	3.50
Extra Covers, Winter	7.00
Large ornament extra	1.00

Sold at All Leading Post Exchanges

Since 1917
associated
MILITARY STORES, INC.
19 WEST JACKSON BLVD. CHICAGO 4, ILLINOIS

For the convenience of POST PERSONNEL we are pleased to announce the opening of our new retail showroom near FT. RILEY, Kansas at 912 N. Washington St. Junction City, Kansas.

1st Lt. to Capt. U. S. Army

The following is a list of the newly selected permanent captains. The list is arranged alphabetically, the number designating the officer's position among the 1,792 permanent captains.

1st Lt.-Capt.

1687 Aaron, H. R.
1752 Abel, Charles R.
1496 Abernathy, W. C.
0751 Adams, D. L.
1457 Adams, H. D.
0882 Adie, John R.
0793 Agers, R. D.
0678 Agnew, J. P., jr.
1012 Albright, B. E.
0835 Albright, C. R.
0628 Albright, J. A.
0376 Albright, S. D.
1291 Aleveras, J. A.
1601 Alexander, G. L.
1225 Alfano, C. F.
0099 Allison, G. W.
1413 Ancker, J. P.
0949 Anders, C. T.
0526 Andersen, E. B.
0655 Anderson, A. C.
0416 Anderson, B. D.
0799 Anderson, Edward G., jr.
0740 Anderson, G. V.
1121 Anderson, J. V.
1286 Anderson, Jonathan W., jr.
0742 Anderson, R. W.
0605 Anderson, R. C.
0066 Andrews, John T., jr.
0114 Andrews, Stephen E., jr.
0249 Antonelli, T.
1235 Antonioli, V. L.
0261 Appleton, I.
1003 Aquilina, R. F.
1299 Archer, T. W.
1180 Ardery, E. R.
0605 Arms, T. S., jr.
1243 Armstrong, J. W.
1154 Arn, Robert M.
0795 Arnold, W. E., jr.
1753 Arnold, W. B.
0013 Aronson, R. W.
1010 Arthur, R. E.
0461 Asbury, B. B.
0834 Ash, L. W.
0891 Askey, R. F.
0270 Athan, B. D.
1732 Atkinson, Quintus C. 5th
0995 Aurit, Samuel
0319 Austin, B. McD.
0895 Austin, G. A., jr.
0374 Austin, John D.
0369 Autrey, Paul
0717 Avery, Philip S.
0290 Aycock, W. B.
0136 Ayer, F. A.
0303 Aykroyd, A. W.
1403 Baatz, D. C.
1200 Baber, B. L.
0417 Baccus, G. W.
1238 Baden, R. E.
1456 Baen, Spencer R.
0710 Bagwell, E. J.
0851 Baicer, C. I.
1611 Baldwin, Clarke T., jr.
1113 Baltes, Paul A.
1071 Bammer, W. H.
1201 Barber, H. A. 3d
0974 Barber, R. K.
1559 Barickman, R. J.
1078 Barkovich, A.
0958 Barner, J. H.
1303 Barnes, C. E.
1272 Barnes, John W.
0824 Barnhart, Frank H., jr.
0664 Barnum, R. V.
1128 Barraclough, Donald F.
0925 Barrett, L. O.
0978 Barrios, Willie W. J.
0420 Barrow, T. A.
1395 Bartell, F. A.
0350 Barton, G. L. 3d
0452 Bass, Glenn L.
0181 Bass, K. McL., jr.
1435 Bass, R. H., jr.
0195 Bates, F. A., jr.
0981 Bates, J. M.
1157 Batson, R. T.
1372 Baughman, C. G.
1572 Beach, J. B.
0388 Beaman, H. E.
1304 Beem, S. M.
0561 Beeson, J. P.
1226 Beightler, Robert S., jr.
1394 Bell, B. C.
0439 Bell, Carl H., jr.
1562 Bell, John C., jr.
0629 Bell, Theodore S.
1398 Bellino, J. O., jr.
1165 Bennett, E. E.
1037 Bennett, R. O.
0554 Bennett, R. A.
1706 Benson, C. E.
1210 Benson, J. W.
0446 Benson, Walter R., jr.
0037 Benton, D. E.
1282 Berenzweig, M. J.
1424 Berger, Casper
1040 Berlin, G. A.
1397 Berte, S. C.
1182 Bertram, R. A.
1685 Betts, George
1534 Betts, James A.
0316 Beyer, D. A.
1711 Bibby, W. L.
1166 Bielecki, E. J.
0321 Billings, L. W.
0212 Billmyer, Carroll D., jr.
0722 Bisset, D. A., jr.
0084 Bittikofer, M. R.
0225 Bixby, W. W.
0631 Black, Don W.
1644 Black, G. C., jr.
1001 Black, Joseph E.
0144 Blackburn, William W.
0480 Blackwell, J. R.
0790 Blackwell, J. L.
1450 Blair, J. D. 3d
0590 Blair, Robert M.
1296 Blake, Robert T.
0663 Blake, W. R.
0815 Blakely, L. A.
1207 Blanchett, Leo M., jr.
0394 Blaney, K. B.
1676 Blatt, R. C., jr.
1036 Bliss, A. M.
0592 Blissenbach, L.
1438 Bloecker, V., jr.
1563 Blount, LeV. E.
1070 Blum, C. K.
1143 Blume, R. F.
0276 Boardman, Dumas H., jr.
1702 Boatner, Mark M. 3d
1764 Bockoven, F. T.
0618 Bodd, Rudolph
1281 Bogan, L. D., jr.
0447 Bolding, Alexander P., jr.
0511 Boles, F. W.
0870 Bollard, J. A.
1620 Boller, Q. D.
1626 Bolling, Alexander R., jr.
0525 Bond, J. R. F.
1632 Bond, John B.
0081 Bonaffon, A. P.
0232 Bonta, J. C.
1118 Booth, H. A.
0091 Boswell, Jack
0977 Botts, L. B.
0838 Bowden, H. C., jr.
1389 Boyd, W. H.
1441 Boyea, G. E.
1386 Boyer, R. J.
0960 Boyle, H. F.
1748 Boyle, J. F.
0449 Boyle, T. A.
0358 Brabson, K.
1629 Brabson, William H., jr.
1625 Brady, John S.
0547 Bragalone, A. A.
0428 Brake, R. W.
0454 Branch, M. D.
0568 Brandon, T. McC.
1068 Brandt, LeR. J.
1540 Brandt, R. A.
1357 Branson, Roy E.
1512 Branton, H. M.
1134 Bray, Edward
1775 Breitenbach, Frank P.
1007 Bressler, H. E.
1641 Brice, James A.
1675 Brier, John K.
0537 Briggs, R. F.
1502 Brigham, R. L.
1363 Bright, C. W.
1664 Brill, H. C.
0840 Brindley, A. F.
0909 Brinson, Arthur
1306 Briscoe, W. T.
1021 Britt, Robert C.
0911 Brockschink, Frank R., jr.
0389 Brookreson, Wade Y.
0243 Brooks, E. R., jr.
1295 Broks, Waldo W., jr.
0115 Browder, J. R.
1446 Brown, G. H.
0943 Brown, H. W.
1784 Brown, L. E.
1440 Brown, P. D., jr.
1643 Brown, S. O.
0643 Brownfield, Lee B. 2d
0042 Browning, E. A.
0507 Browning, N. F.
0203 Brownyard, F. R.
0662 Bruce, E. C.
0356 Bruley, H. L.
1060 Bryant, H. F.
1042 Bryant, R. E.
0638 Bryson, E. D.
0774 Buchanan, E. W.
1468 Buchanan, R. B., jr.
0465 Buchanan, S. C.
0194 Buck, Charles A.
0191 Buehler, V. M.
1273 Buell, K. E.
0747 Buelow, W. R.
1669 Bugg, George G.
0931 Buhler, Daniel S.
0677 Bull, Richard T.
1274 Bullard, R. L., 3d
0325 Burch, Jack P.
1618 Burdett, A. M., jr.
1298 Burgasser, F. X.
0346 Burgess, C. A., jr.
0675 Burgher, F. E.
1172 Burlin, R. B.
0150 Burnes, P. D.
1268 Burr, C. H., jr.
1595 Burr, Edward, 2d E., jr.
0482 Burr, Lynn S.
1553 Burrows, Robert E., jr.
1092 Burt, William A.
0692 Burton, J. R.
0942 Buth, W. H.
0386 Butler, E. C.
1774 Butler, F. P., sr.
0828 Butler, James W.
1047 Butler, John L.
1681 Butterfield, John L.
1517 Buyers, John F.
1542 Buzalski, E. A.
0184 Burton, Lewis R.
1034 Byrne, Robert G.
0832 Byrnes, L. G.
1020 Bzdek, B. M.
1355 Cabassa, J. L.
1183 Cadwallader, R. L.
1148 Caffall, J. M.
0588 Cage, Lee E.
1756 Cahill, Harold E.
1688 Cain, James W.
0674 Cake, J. M., jr.
0211 Calder, H. L., jr.
0102 Caldwell, J. A.
1648 Calnan, W. M.
0542 Calvert, G. M.
1000 Calvert, Ross H.
0685 Cameron, E. V.
1309 Camp, Eugene C.
0387 Campbell, Gay
1636 Campbell, G. T., jr.
0723 Campbell, J. L.
0056 Campbell, R. B.
1630 Campbell, R. H.
0265 Canfield, R. J.
1712 Canning, Austin J., jr.
0589 Cannon, Joseph M., jr.
1579 Cantlay, George G., jr.
1787 Caple, Dayton F.
1198 Carberry, E. J.
0821 Carey, Robert E.
0026 Carraher, R. W.
1498 Carroll, B. L.
0637 Carson, T. M.
1653 Carter, Hamlet R., jr.
1333 Carter, W. C.
1469 Carter, W. C., jr.
0478 Casart, W. M.
0754 Casey, Edgar L.
0085 Cassedy, W. P.
0004 Cates, C. H., jr.
0361 Cavender, J. W.
1111 Cawthra, J. H.
0777 Challen, H. G.
1523 Chamberlain, David S.
0107 Chambers, John S., jr.
1499 Champlin, Milton P., jr.
1004 Chance, F. A., jr.
1285 Changaris, J. S.
1493 Chapin, N. McK.
1691 Chase, David M.
0887 Chase, James E.
1575 Chaufty, J. V.
0080 Cheney, John L.
0730 Chesebro, J. S.
1510 Chessnoe, M.
1310 Childers, E.
0471 Chilk, Samuel J.
1791 Chmar, Paul
0224 Chrietzberg, J., jr.
0160 Christol, Max S.
1545 Christy, J. V.
1427 Churchwell, Alvin McL.
0598 Clagett, D. C.
0681 Clark, Gerald H.
0859 Clark, H. L.
0040 Clark, James T.
1140 Clark, Lyman H.
1608 Clark, R. W.
1079 Clark, W. K.
1725 Cleary, E. R.
1460 Cleary, Louis X.
0928 Cleveland, R. E.
0983 Clifford, R. W.
0868 Cline, Charles L.
0711 Clyde, Gordon F.
0877 Coady, Gerald G.
0541 Coates, Harry R.
1219 Cobb, James J.
1698 Cobb, J. H., jr.
1425 Cobey, Earl J.
0988 Cochran, C. L.
1354 Cochran, John H., jr.
1646 Cochran, John H., jr.
0275 Cochran Walter B., jr.
0577 Cockrell, James K., jr.
0566 Cockrill, John C., jr.
1564 Coffman, H. B., jr.
1667 Cole, Caleb A.
1370 Cole, Charles B., jr.
0557 Cole, J. L., jr.
0522 Coley, Fred A.
0600 Colladay, Edgar B., jr.
1634 Collins, John W., 3d
1530 Conard, David B.
1627 Conarty, R. L.
1228 Conmy, Joseph B., jr.
0930 Connolly, G. I., jr.
0140 Conrad, E. B.
1141 Conway, L. W.
0654 Cook, B. T.
0138 Cook, Charles H.
0437 Cook, Charles W.
0355 Cook, George L.
0101 Cook, J. H., jr.
0881 Cook, M. A.
1245 Cook, Robert M.
1167 Cook, W. H., jr.
0802 Cool, William C.
0973 Coonly, William J., jr.
0581 Cooperhouse, J. B.
0415 Copmann, C. J., jr.
0544 Cory, William R.
1242 Cosgrove, G. V.
0020 Couch, Buford J.
0070 Coulter, John A.
0077 Courvoisie, T. N.
1716 Cover, W. W.
0954 Cox, Charles T.
1383 Cox, E. W., jr.
0075 Cox, Richard F.
0371 Coyne, John C.
0573 Craig, John E.
1624 Crane, C. L., jr.
1358 Crane, Hal P., jr.
0245 Craven, Virgil E.
0651 Craven, W. D.
0336 Cravens, G. McA.
0831 Creighton, J. R.
0009 Cronin, E. S.
0372 Cronin, P. M.
1224 Croonquist, Arvid P., jr.
0483 Cross, K. W.
0284 Crosswhite, C. C.
0214 Crouch, H. J., jr.
0939 Crowe, R. E.
0139 Crumlish, W. S.
1290 Cucolo, B. P.
1658 Cullinane, Daniel B., jr.
1329 Cumbie, W. P.
1022 Cunningham, Donald H.
1332 Cunningham, Robert K.
1366 Cunningham Hubert S.
0252 Curry, D. A.
1392 Curry, J. A., jr.
0438 Curtan, E. R.
1754 Curtin, Paul J.
0871 Curtis, Elbert R.
1276 Curtis, W. J.
0558 Cutler, E. C., jr.
1105 Czajkowski, Michael L.
0551 Dabinett, J. T.
0829 Dadisman, C. E.
0714 Daems, L. R., jr.
0223 Dailey, H. M.
1259 Dakin, M. H.
0647 Dale, J. W., jr.
0807 Daley, E. J.
0118 Dalrymple, R. C.
1635 Danforth, R. D.
0330 Daniel E. W., jr.
0616 Danley, E. E.
0403 Dannenberg, Donald D.
0322 Danner, J. D.
1657 Darden, J. R.
0294 Datnoff, A. R.
0337 Datres, E. B.
1638 Davenport, R. J.
0808 Davidson, P. W.
1339 Davidson, S.
1137 Davies, G. A.
0608 Davies, J. M., 3d
1129 Davis, Claiborne W., jr.
0234 Davis, Ernest H.
1678 Davis, Mike B.
0785 Davis, Paul W.
1058 Davis, P. A., jr.
1232 Davis R. LeV.
0858 Davis, Young J.
0185 Davison, F. E.
1026 DeBow, D. L.
1584 DeBrocke, W. P.
1613 DeCamp, John T., jr.
0738 Deadwyler, William H., jr.
1535 Deatherage, J. F.
1336 Deaver, John O.
1728 Deekle, W. C., jr.
1049 DeGiovanni, J. I.
1356 Dehner, V. E.
0869 Del Zoppo, R. A.
0331 Delaney, D. J.
0409 Dellinger, William F., jr.
1503 Dempsey, R. H.
0433 Denham, R. B.
0137 Dennison, R. F.
1777 Dennison, Robert C., jr.
0761 Des Jarlais, Robert W.
1331 Dettmar, H. G.
1408 Deuster, R. W.
0424 Diamantes, T.
0183 Dickenson, R. L.
1609 Dickinson, Charles W.
0898 Dickson, Jean H.
1433 Dingwall, Allan G., jr.
1531 Dirkes, F. J.
1402 Doerfler, E. A.
0055 Doering, Sam F.
0753 Dollard, E. J.
1781 Donahue, F. W.
1124 Donaldson, George P., jr.
1170 Donaldson, Thomas Q. 4th
0864 Donnelly, Ross I.
0833 Donovan, C. W.
1275 Doran, E. A.
0787 Dornacker, C. H.
0767 Dowell, R. W.
0606 Downer, William V., jr.
0587 Doyle, P. A., jr.
1027 Dozier, W. T.
0766 Drinkard, H. V.
1511 Drum, V. B.
0457 Ducey, D. L.
0034 Dudley, R. L.
0210 Duffy, David A.
1758 Duffy, Jack W.
0953 Duke, R. C.
1300 Duke, T. A., jr.
0948 Dunn, James E.
0963 Dunstan, H. V.
1682 Dunwoody, H. H.
1415 Durbon, Roy C.
0305 Duren, Elton W.
0517 Duty, C. O.
1019 Duvall, C. P.
1621 Dwan, R. D.
1267 Dworak, J. L.
0295 Dyke, H. H., jr.
1464 Dysinger, W. C.
0992 Eager, G., jr.
1554 Earnest, C. T.
1145 Eastham, W. C.
1720 Eastmead, J. H.
1217 Ebrey, H. J., jr.
0527 Eckert, K. R.
1484 Eddy, G. G., jr.
0027 Edler, W. C.
0112 Edmunds, J. M.
1738 Edrington, B., jr.
1422 Eisler, W. J.
1639 Elgin, T. McG.
0924 Ellingsworth, James B., jr.
1159 Elliott, H. D.
1673 Elliott, M. J.
1750 Ellis, Albert
0648 Ellis, A. P., jr.
0241 Ellis, C. H., jr.
0263 Ellis, R. C.
0684 Ellis, W. H. N.
0578 Ely, John A.
1756 Erdman, G. W.
1439 Ernst, R. W.
0989 Erskine, J. N.
0676 Ervin, John W.
1576 Essen, T. W.
1782 Evans, E. J.
0393 Evans, F. J.
0443 Evans, G. W.
0445 Evans, T. H., jr.
1096 Ewald, William
1536 Falck, W. D.
0048 Fansler, R. K.
1550 Farley, C. F.
0530 Farley, Jack H.
1411 Farnsworth, Frank A.
0205 Faulkner, B. H.
1162 Faust, E. L., jr.
0032 Fawcett, L. W.
0501 Fazio, V. F.
0257 Fechtman, R. H.
0169 Ferguson, A. E.
0564 Ferguson, C. M.
0495 Ferrell, R. M.
0247 Ferry, Allan B.
0672 Fiedler, H. I.
1088 Field, K. S.
0609 Field, R. S., jr.
0050 Fielder, J. W.
1322 Files, Vernon
1327 Finlayson, H. C.
1136 Finney, P. S., jr.
1377 Fischgrund, Harold S.
0390 Fish, R. D., jr.
1514 Fishback, Jesse LeR.
0585 Fisken, A. D., jr.
1184 Fiss, Robert E.
0063 Flager, G. W.
0906 Flanagan, J. J.
1223 Flatley, T. W.
0673 Fleig, R. E.
1125 Fleury, V. G.
0354 Flint, J. H.
0830 Flint, R. P.
0340 Folsom, C. D.
0368 Folts, R. H.
0607 Ford, W. C.
0451 Foss, R. C.
0311 Foster, R. V.
0108 Foster, Robert W., jr.
0621 Fox, Clifton C.
0713 Fox, George F.
1009 Fox, Ogden R.
0003 Fragala, J. J.
1046 Fraleigh, Charles S., jr.
0200 Francis, E. H.
1713 Francisco, L. S.
0765 Frank, F. J.
0017 Franke, G. H., jr.
0839 Frankenstein, Leonard S.
1231 Franklin, V. A.
1454 Fraser, B. H.
0130 Fraser, J. J., jr.
1755 Frauenheim, Walter G., jr.
1321 Frazier, F. W.
0719 Frederick, F.
0900 Fredericks, J. L.
1723 Fredericks, E. J.
0426 Fredrikson, G. F.
1163 Freer, A. L.
1090 Freestone, J. E.
1297 French, J. S.
0888 Fromme, R. J.
1056 Fritts, B. E.
0082 Fritz, J. E.
1215 Fritz, W. H.
1380 Fry, Ernest M.
0145 Fulbruge, C. R.
1776 Fuller, E. LeR.
1561 Fuller, H. G.
0951 Fulmer, J. M.
0207 Fulmer, R. P.
0716 Fulton, W. B.
0586 Furey, T. P.
0296 Gaby, W. E., jr.
1724 Gadd, R. G.
0111 Galbraith, John M., jr.
0848 Gardner, R. V.
0098 Garnhart, G. H.
1765 Garten, Melvin
0171 Gaynor, Wayne J., jr.
1208 Gean, Kirby A.
1737 Geaney, E. J., jr.
0984 Geelan, W. R.
0264 Geery, B. B.
0818 Gehring, F. R.
0405 Geiger, E. H.
0571 George, C. C.
0159 Getchell, W. M.
0172 Gibb, E. F., jr.
0987 Gibons, M. F., jr.
0209 Gibbs, Wells H.
0543 Gibney, R. F.
1421 Gibson, J. McK.
0109 Gibson, J. S.
0360 Gibson, T. A., jr.
1744 Giffin, S. S., jr.
1495 Gilbert, H. N., jr.
0994 Gilbert, S. K.
0986 Giles, W. A.
1631 Gingrich, H. W.
0010 Glasebrook, A. J.
1541 Glasgow, William M., jr.
1670 Glendening, J. K.
1473 Glick, J. R.
0770 Glickson, S. P.
1313 Gilsson, R., jr.
1483 Glotzbach, E. N.
0688 Godby, G. D.
0343 Godwin, N. A.
1785 Goggans, R.
0901 Gohmert, R. L.
1171 Goldenthal, M.
1117 Goodlett, John G., jr.
0842 Goodman, G. W.
0927 Goodman, J. L.
0158 Goodwin, F. C.
0431 Goodwin, James W., jr.
0444 Gooley, W. D.
0500 Gordon, H. G.
0632 Gordon, J. L.
0469 Gordon, P. O.
1651 Gordy, S. E.
1294 Gorman, V. J.
1093 Gossett, H. M.
1144 Gottliebsen, R. E.
1759 Gould, G. H.
1178 Grace, A. B., jr.
1583 Grady, R. C., jr.
0304 Graham, R. W.
0086 Grant, A. R.
0134 Grant, F. A.
0552 Grant, J. M.
0630 Grant, J. H., jr.
0018 Gray, B. H., jr.
0955 Gray, Thomas E.
1052 Green, G. E.
1539 Greene, J. F., jr.
0820 Greenlief, D. R.
1590 Greenwalt, W. J.
0728 Greiner, R. J.
0060 Greis, R. C.
1735 Grice, T. C.
0041 Griesbeck, W. A.
1190 Griess, T. E.
1544 Griffin, B. A.
0788 Griffith, J. D.
0395 Grimes, W. L.
1187 Grimm, H. F., jr.
0267 Grissom, T. C.
1353 Groom, K. G.
1292 Grossman, B.
0950 Grunzweig, N. J.
0508 Gueymard, J. L.
0640 Guidera, T. F.
0615 Hackwood, Arthur W., jr.
1199 Hahn, W. R.
1453 Hakala, R. W.
0414 Hakala, W. E.
0633 Hale, W. C.
1072 Haley, N. R.
1054 Hall, A. W.
1031 Hall, C. A., jr.
0926 Hall, C. H.
0860 Hall, F. W.
0610 Hall, Harold M.
1778 Halock, R. R.
1677 Hamblen, A. L.
0129 Hamleton, Harry B., jr.
0093 Hamlin, J. M.
0327 Hamel, G. F.
0658 Hamilton, Stuart A., jr.
0392 Hamilton, W. M.
1432 Hamlin, R. W.
0683 Hampton, R. H.
1063 Hanchey, C. W.
0317 Hancock, D. W.
0810 Hand, Robert
1477 Handley, George E., jr.
0853 Hanifen, T. J.
0161 Hankins, G. B.
0476 Hanna, L. G.
1185 Harding, L. B.
1592 Hardy, L. B.
0505 Hargis, L. T.
0028 Harkins, J. H.
0103 Harlan, E. F.
0427 Harps, J. F.
0819 Harrigan, W. F.
0968 Harris, Elva
0348 Harrison, J. H.
1135 Harth, John F.
0175 Harvey, Ben, jr.
0907 Hash, W. A.
0782 Hastie, W. L.
0889 Hatch, R. F.
0127 Hatcher, Robert P., jr.
0072 Hatter, W. T.
1053 Haughton, R. E.
1015 Hawkins, W. E.
0856 Hawthorne, Frank, jr.
0513 Hayden, Roy A.
1692 Hayes, Leo V.
1152 Hayes, R. L.
0233 Hayes, T. F.
0970 Hazel, C. E.
1709 Head, Harold S.
1250 Healy, J. D., jr.
0534 Healy, R. D.
0599 Heard, John W.
1718 Hecker, W. R.
0065 Heimer, Gerard
1142 Helms, K. R.
1069 Helsley, L. S.
1264 Heltzel, C. L.
0540 Henderly, H. B.
1043 Henderson, C. T.
1084 Henderson, T. S.
0113 Henley, Jack J.
0142 Henne, C. A.
0302 Henry, Albert C.
1202 Henry, Gregg
1189 Hensel, W. E.
0258 Henshaw, Philip B., jr.
0432 Hensley, E. M.
0813 Henson, I. C., jr.
0875 Herold, John W.
1589 Herres, Fred W. jr.
1418 Herres, Harry L.
1772 Hershey, C. G., jr.
0532 Hertzog, J. McK.
0408 Heske, R. F.
1334 Hevener, J. W.
1324 Hiatt, C. R.
1011 Hickman, Charles T., jr.
0117 Hickman, David
0204 Hiett, Joseph C.
0679 Higgins, H. R.
0743 Higgins, J. L.
1381 Higgins, J. P.
0052 Hilditch, N.
0575 Hill B. I.
0594 Hill, Charles R.
0816 Hill, D. A., jr.
0122 Hill, Harry G.
1652 Hill, Ralph J.
1538 Hilsman, Roger jr.
1444 Hjertberg, Frederick M. I.
0238 Hoagland, C. E.
0339 Hobrecht, A. P.
0822 Hochella, M. F.
0162 Hodges, John
1608 Hoffman, R. W.
1176 Hofmann, R. M.
1349 Hogan, James H.
0397 Hokenson, C. K.
0328 Holcomb, W. L.
1445 Holder, L. D.
1470 Holland William E., jr.
0379 Hollstein, J. W.
1119 Holman, J. T.
0105 Holmes, H. B., 3d
1645 Holmes, R. M.
1788 Holt, J. B., jr.
1257 Hood, B. F., jr.
1102 Hoplin, H. P.
0546 Horne, R. C., 3d
0729 Horton, Paul N.
0312 Howard C. E.
0504 Howard, H. H.
0333 Howard, R. C.
0189 Howell, DeW. C.
0494 Howell, M. W.
0603 Howell, S. W., jr.
0116 Hrdlicka, E. B.
0850 Hubert, E. J.
0846 Huck, T. W.
0612 Huckabee, H. M.
1194 Huddleston, James McC.
0733 Huggins, L. G.
1220 Hughes, A. J.
1475 Hughes, C. E.
0707 Hughes, J. P. M.
1361 Hughes, Paul A.
0069 Hughes, T. K.
0576 Hughes, W. R.
0914 Humphrey, Charles Van-B.
0792 Hunnicutt, John O., jr.
0997 Hunt, George T.
1622 Hunt, H. T., jr.
1679 Hunt, W. P., jr.
1780 Hunter, W. L.
0357 Hurley, F. J.
1551 Hutchin, W. J.
0289 Hutchinson, Robert C., jr.
0002 Hutchison, R. J.
0230 Hutchison, M. J.
1112 Hyde, John F.
1451 Hyle, A. R.
1116 Hymers, C. S.
1507 Ingle, Paul T.
1588 Ingwersen, G. P.
0736 Inman, L. J.
1400 Ippolito, C. J.
0149 Irby, P. B., jr.
1501 Ireland, T. E.
0092 Irvin, R., jr.
1443 Irving, J. H., jr.
1436 Isaacs, Alvin C.
0613 Ish, George D.
0410 Isner, Alvis E.
1519 Ivan, Gabriel A.
0297 Jackson, B. B.
0502 Jackson, G. E.
0693 Jackson, H. R.
0990 Jackson, J. J.
0773 Jackson, K. E.
1614 Jackson, P. S.
0244 Jackson, Robert L., jr.
1727 Jalbert, D. J.
1518 Jamar, W., jr.
1214 James, Lee B.
1289 James, S. L., jr.
0636 Janousek, N. F.
0096 Jeffress, C. E.
0814 Jeffries, John H.
1150 Jemmott, Arthur H., jr.
0292 Jenkins, J. R.
1683 Jenkins, S. W.
0125 Jennings, R. J.
0198 Jensen, M. M.
0318 Jensen, R. H.
0110 Johnson, Benjamin E., jr.
0404 Johnson, D. L.
1690 Johnson, Earle A., jr.
0492 Johnson, F. E.
0001 Johnson, H. W.
0702 Johnson, J. M.
1191 Johnson, J. F.
0349 Johnson, L. L.
1565 Johnston, T. M.
0749 Johnston, W. R.
1521 Jones, A. W., jr.
0073 Jones, C. A., jr.
1533 Jones, C. M., jr.
1316 Jones, Dearl F.
1672 Jones, F. W., jr.
1305 Jones, H. L., jr.
0462 Jones, K. M.
0569 Jones, Lee G.
0682 Jones, L. E., jr.
1650 Jones, R. K.
1407 Jones, R. G.
1401 Jones, W. M.
0440 Jones, Wyly K.
0720 Jordan, E. E.
0567 Josephson, S. W.
0703 Joyner, A. B., jr.
0455 Kadel, E. R., jr.
1205 Kajencki, F. C.
0008 Kalina, E. C.
1307 Kapp, R. A.
0847 Karnes, H. L.
1160 Karrick, S. N., jr.
0190 Kasler, C. L.
1041 Kasserman, Harold W.
0574 Kates, R. C.

(Please turn to Next Page)

1st Lt. to Capt. U. S. Army
(Continued from Preceding Page)

1736 Katz, Sidney
0952 Kauffman, E. H.
0789 Kaufmann, P. R.
0843 Keating, W. J.
0466 Keaveny, J. V.
0862 Keene, L. L., jr.
1390 Kelley, T. E.
1156 Kellogg, D. A.
1522 Kelly, J. J., jr.
0972 Kelly, Randall
1263 Kemp, H. E.
1420 Kendall, M. W.
1577 Kengle, L. F., jr.
1359 Kennedy, A. H.
0260 Kennedy, C. N.
0383 Kennedy, P. R.
1301 Kennedy, R. T.
1376 Kennedy, Stanley Y., jr.
0916 Kennedy, W. M.
0033 Keogh, W. T.
0861 Keown, J. LeR.
1338 Kerr, G. L., jr.
0645 Kerr, J. W. 3d
1382 Key, H. L., jr.
1104 Kidd, W. T.
1697 Kidder, J. D.
0660 Kimball, M. W.
0016 King, G. L.
0274 King, James B.
0491 Kinkead, W. W.
1023 Kinnes, Ralph
0219 Kinney, H. D., jr.
0883 Kirchner, A. W.
0639 Kirk, L. M.
0764 Kissam, R. V., jr.
1265 Kitch, D. J.
1792 Kittrell, W. S.
0936 Klein, D. A.
1416 Klekas, Louis J.
0058 Kleysteuber, William R. A.
0923 Klie, Harry K.
0691 Knutson, S. A.
1568 Koch, Bruce C.
0800 Koenig, William A., jr.
1179 Koerper, Conrad E., jr.
0120 Kohnstamm, Joseph W.
0892 Kolb, James T.
1005 Kolesar, A. M.
0434 Kopf, John B.
0341 Koss, Irving
0935 Kranc, R. T.
1715 Kreml, E. A.
0046 Kressin, H. R.
1771 Krieger, M.
0611 Krueger, H. W.
0890 Kruger, R. O.
1211 Kuffner, J. E.
0473 Kuykendall, J. W., jr.
1368 LaChaussee, Charles E.
0921 La Patka, T. M.
0250 LaBounty, J. V.
1700 LaCouture, Arthur J., jr.
1352 Ladner, G. J.
0266 Laird, Paul G.
0228 Lake, Jack F.
1506 Landrum, Eugene M., jr.
1073 Lanen, W. J.
0852 Langland, L. O.
0488 Langley, C. F.
1504 Langley, W. G.
1730 Langstaff, James D., jr.
1767 Langston, Alex T., jr.
1789 Larned, R. P.
1222 Larned, William E., jr.
1062 Larsen, G. E.
1437 Laughlin, V. V.
1396 LeFebvre, H. E.
1405 Leach, James H.
1463 Leach, Ross E.
0470 Leavitt, C. S.
0938 Lee, O. W., jr.
0698 Leister, A. F., jr.
0635 Leonard, R. M.
0724 Levasseur, A. R.
0506 Levin, W. B.
0196 Lewis, C. A.
1200 Lewis, H. S.
0095 Lewis, H. C.
1391 Lewis, N. F., jr.
0996 Light, M. C.
0886 Lindsey, M. L.
1447 Lingan, W. J.
0794 Lingner, F. A.
1655 Linton, W. C., jr.
0803 Lipscomb, R. E.
0255 Littleton, A. B.
1721 Lloyd, J. R., jr.
1087 Lochrie, W. R.
0236 Locke, T. W.
0959 Lockett, W. L.
0064 Lombard, R. J.
0485 Longerich, H.
0780 Lorck, H. C.
0254 Lord, N. A.
1308 Losten, S. W.
1623 Lothrop, James N., jr.
1714 Loughman, J. P.
1369 Loughran, J. P.
0036 Lovelace, R. M.
0934 Lovell, H. R.
1325 Lowe, E. W.
0306 Lowe, Henry A.
1039 Lowe, H. A., jr.
1663 Lucas, J. P., jr.
0248 Lucier, A. F., jr.
0971 Lueck, W. J., jr.
0282 Luk, William
0391 Lukens, H. I.
0595 Lumpkin, Claude C., jr.
1241 Lundberg, G. B.
1393 Lundelius, M. W.
1081 Lundy, I. M.
0979 Lutz, E. M.
1482 Lutz, G. A.
1599 Lutz, W. D.
0744 Lybarger, R. L.
0053 Lydon, J. P.
0362 Lyle, James W.
0206 Lynch, W. J.
0378 Lyon, David R.
1032 Lytle, James R.
0273 Mabry, Ned B.
0735 MacArthur, J. E.
1122 MacDonald, A. G.
1094 MacFarlane, William G.
0398 Mac Queen, L. P.
0314 Madden, F. J.
1516 Magathan, Wallace C., jr.
1763 Mahan, J. J., jr.
0377 Mahone, T. B., jr.
0240 Major, G. C.
1271 Mallory, B. J.
1615 Malone, W. F.
0074 Manhoff, M. J.
0634 Marconi, S. R.
1103 Marks, S. M.
1055 Marks, W. L.
0293 Marland, J. R.
0920 Marrero, John
1330 Martak, C. J.
0143 Martin, A. C.
0980 Martin, J. F.
1374 Martin, L. D. K.
0873 Martin, Lawrence E., jr.
1378 Marts, H. H.
0796 Masenga, R. C.
0104 Mason, H., jr.
0147 Massingill, J. H.
0005 Materi, J. T.
1528 Mathe, R. E.
0644 Mathews, L. G.
0438 Matthews, M. A.
0402 Matthews, R. A.
1731 Mattox, R. H., jr.
0597 May, David D.
1203 May, M. H.
0201 Maysonave, R. E.
0701 Mazzucchi, R. A.
0956 McArthur, W. S.
0961 McAuley, J. A.
1488 McBane, R. B.
1455 McBride, Robert B., 3d
1556 McCabe, E. F.
1344 McCabe, John T.
1790 McCall, Ray N.
1617 McCanna, R. L.
0014 McCarthy, P. N.
0721 McCarthy, M. R.
1399 McCarty, John E., jr.
0965 McCash, Stuart
0690 McCaughey, Mack J.
0982 McCauley, R. H.
0932 McClain, R. E.
0406 McClure, P. J., jr.
0298 McClure, R.
0712 McCormick, J. D.
1098 McCoy, R. L.
1101 McCoy, R. G.
1351 McCrory, Raymond J., jr.
0193 McCuller, L. P.
1099 McCutchen, Roy M., jr.
1097 McDermott, William J., jr.
1497 McDowell, C. T.
1580 McDowell, R. B.
0797 McElwee, F. D.
0182 McFarland, J. D.
1410 McFarland, Wallace B.
1704 McGee, D. F., jr.
1428 McGinnis, N. D.
1269 McGowan, J. D.
1126 McGuigan, W. J.
0430 McGuire, P. M.
1044 McGurk, D. J.
0024 McKenna, J. J.
1557 McKenzie, William H., 3d
1120 McKinney, H. L.
1471 McLain, H. McM.
1342 McLaughlin, Charles M., jr.
1346 McLendon, G. P.
0784 McLeod, Bill G.
1505 McLeod, C. A.
0423 McLeod, E. L.
1489 McMahan, J. E.
0762 McManus, V. J.
1465 McMillan, W. C.
0441 McMurtrey, G. B.
0044 McNair, D. C.
0450 McNamara, H., jr.
1240 McNamara, J. G.
1406 McNary, Q. L.
0468 Meara, W. D.
0852 Mehlinger, W. E.
1527 Mehrtens, D. J.
0380 Meier, A. C.
0051 Meltesen, C. R.
0246 Merkl, Earle C.
1345 Merrick, T. L.
0453 Messner, S. A.
1640 Metts, A. C., jr.
0477 Mewshaw, C. T.
1524 Meyer, R. H.
1341 Michaelson, F. J.
0239 Miketinac, A. J.
0475 Milberg, A. W.
1419 Milburn, Earl B.
0593 Miles, R. C.
1326 Miley, W. M., jr.
1573 Miller, J. C., jr.
0937 Miller, M. J.
1490 Miller, Ralph B.
0903 Miller, R. E.
1766 Miller, Robert E.
0146 Miller, W. G.
1367 Millhouse, F. G.
1108 Milligan, J. A.
1155 Milliken, W. S.
1616 Milmore, C. W.
1448 Milton, R. A.
0278 Minch, H. G.
1204 Minckler, R. D.
0186 Minson, R. T.
0012 Mitcham, G. L.
0071 Mitchel, Henry G., 3d
0826 Mitchell, A. F.
0778 Mitchell, Joseph W., jr.
1234 Mitchell John R.
1426 Mitchell, Joseph A., jr.
1633 Mitchell Walter G., jr.
1388 Mitro, M. P.
0565 Mizell, C. M.
1602 Moe, George R.
1035 Moneyhun, J. A.
0177 Monroe, M. C.
0624 Monty, Percy A.
0338 Moore, C. H., jr.
1371 Moore, C. H., jr.
1284 Moore, H. E.
0746 Moore, Robert F.
0755 Moore, Robert D.
1302 Moore, Roy, jr.
1478 Moore, T. N.
0689 Moran, John
1726 Morgan, Henry G., jr.
0656 Morgan, R. T.
0559 Morgan, W. H.
1509 Morley, H. C.
0197 Morris, Jack W.
1587 Morris, John W.
0486 Moseley, W. T.
1350 Moses, James R.
1188 Moses, J. G., jr.
1666 Moses, John W.
0128 Moss, Vaughn R.
1710 Mozingo, R. C.
0731 Mulheron, W., jr.
0686 Mullen, J. J.
0933 Mulligan, T. E., jr.
0272 Mulliken, D. F.
0472 Mulroney, F. A.
0657 Mundhenk, William H.
1431 Murray, C. P., jr.
1258 Murray, E. H.
0518 Murray, J. H., jr.
1115 Murray, Paul, jr.
0400 Murrell, H. J.
0148 Myers, A. F.
1452 Myers, F. W., jr.
1186 Myers, W. R.
0529 Myers, W. H.
0680 Nash, G. E., jr.
1660 Nash, James H.
1279 Nazzaro, John J.
1091 Neafus, H. C., jr.
1266 Neale, W. D.
0166 Nealson, W. R.
0067 Nechanicky, William G.
0708 Nechey, W. F.
1442 Needham, C. C., jr.
0007 Neely, W. W.
0329 Neff, R. Wilson
0283 Neill, Dennis W.
1708 Neill, H. A.
0758 Nelson, Carlton
1320 Nelson, O. W.
1480 Nethery, D. M.
1280 Nett, Joseph E.
1773 Nett, Robert B.
0384 Neubauer, W. C.
0509 Neumann, J. D.
0827 Newberry, R. H.
0536 Newby, G. U.
0047 Newlands, G.
1596 Newman, G. E.
0727 Nichols, G. W.
0448 Nickell, John S.
0627 Nielsen, E. L.
0061 Niland, W. H.
0484 Niles, R. H.
0867 Nixon, Victor M.
1100 Nobles, Lloyd E.
0985 Nolte, M. C. O.
1248 Norris, John J.
0324 Northcutt, T. P.
0659 Nottingham, Allen H.
0094 Null, Jack G.
1236 Nygard, W. E.
0157 O'Connor, J. P., jr.
0806 O'Conor, J. F.
0046 O'Connor, W. S.
1018 O'Donnell, J. J.
0323 O'Gara, W. M.
1788 O'Halloran, J. T.
0363 O'Hea, John T.
0671 Olson, A. A.
0126 O'Malley, J. F.
0497 O'Neal, B. F., jr.
0625 Oppenhimer, J. S.
0411 O'Rourke, D. C.
1612 Orphan, R. C.
0512 Orr, U. N.
0715 Orsi, F. J.
1365 O'Sullivan, M. N.
0604 Otis, A. M.
1515 Ott, E. S., jr.
0535 Owen, E. B.
1256 Page, C. W., jr.
0407 Palm, E. W.
0804 Pardue, W. D.
1549 Parfitt, H. R.
1696 Parham, D. F.
0917 Parker, L. L.
1680 Parker, N.
0687 Parker, R. D.
0271 Parrish, C. P.
0550 Parson, M. H.
0967 Pasta, M. J.
0352 Patterson, F.
0874 Patterson, J. A.
1030 Paul, R. I.
1246 Pavich, P. D.
1637 Pavy, L. D.
0515 Payne, I. P.
1335 Payne, O. C.
1017 Peak, H. W.
1604 Peak, W. O. 3d
0165 Pearson, H. E.
1278 Peden, R. McN.
0879 Peeples, R. C., jr.
1547 Pehrson, N. E.
0880 Peixotto, J. M.
1029 Penuel, V. B., jr.
1597 Perkins, D. S.
0365 Perley, R. L.
0030 Perry, A. G.
1508 Perry, B. E.
1107 Peters, E. P.
0347 Peters, G. W.
0699 Peters, K. A.
0287 Peters, R. D.
0553 Peterson, E. I.
0940 Peterson, Peter R., jr.
1033 Petrie, G. E.
0121 Pettit, M. W.
0999 Pezdirtz, J. W.
0285 Pfeffer, J. M.
1703 Phelps, P. R., jr.
1466 Phillips, H. G.
1699 Phillips, J. W.
0912 Phillips, S. F., jr.
0510 Phillips, W. J.
0425 Pickell, W. F.
1593 Pigg, M. K.
0222 Pike, E. G.
1529 Pinnell, S. W.
0315 Pister, C. E.
0915 Pitcher, C. B.
0929 Pitney, C. H.
0626 Pitts, T. B.
0538 Pleasant, J. C.
0173 Pleitz, R. P.
1555 Plett, R. E.
0726 Plichta, Frank
1123 Plunkett, Hubbard T., jr.
0418 Popovich, F. J.
0280 Porter, C. W.
1270 Powell, D. F.
0732 Prather, H. D.
0094 Pratt, J. M.
0170 Pregaldin, Charles V., jr.
0345 Pressentin, V. F.
1249 Prince, A. E.
1247 Pritchett, Harry H., jr.
1586 Proctor, F. B.
0798 Prosser, L. McF.
1293 Pruett, G. J.
1429 Pruett, L. O.
0783 Prugh, G. S., jr.
1077 Puckett, F. B.
1695 Pulos, W. E.
0456 Pursley, W. G.
1689 Puckett, C. D.
0759 Putnam, G. D.
0896 Quinn, R. B.
1173 Raaen, J. C., jr.
1239 Rader, R. J.
0059 Ramberg, V. C.
0366 Ramsay, R. H.
0396 Ramsel, A. J.
1251 Ramsey, T. E.
1649 Rasper, A. H., jr.
0705 Raub, S. C.
1277 Raulin, E. C., jr.
0560 Rawls, R. M.
1610 Ray, Roger
1654 Ray, W. J.
0667 Ream, Ellis A.
1770 Reberry, G. V.
0367 Redd, T. L., jr.
1566 Reed, C. S., jr.
0474 Reed, J. P.
1693 Reeder, H. L., jr.
0870 Rees, J. B.
0141 Reese, Frellsen
0591 Reinert, A. C.
1525 Reitmann, R. H.
0167 Remick, C. E.
0335 Reppa, R. B.
1526 Rhea, F. W.
1570 Rhoads, E. M.
0620 Rhodey, W. A.
1261 Riccio, J. A.
0841 Richards, R. H.
1085 Richardson, Howard B.
1138 Richardson, Warren L.
1174 Richardson, James R.
1364 Richardson, Donald H. 4th
1387 Riffe, James L.
0709 Riles, W. L.
0320 Rivette, D. E.
1216 Roach, H. K.
0031 Roberts, H. G.
0641 Robinson, J. L.
0993 Robinson, R. L.
1474 Rockwood, C. A.
1746 Roe, Walter L.
1520 Rogers, B. W.
1147 Rogers, C. I.
1548 Rogers, W.
0435 Rolak, B. J.
1546 Romanek, H.
0308 Romans, W. L.
1757 Romstedt, G. O.
1661 Rooker, R. L.
0865 Roop, W. B.
1581 Roos, W. F.
0966 Roquemore, Frank U., jr.
0300 Rose, C. E.
1083 Ross, J. T., jr.
1244 Ross, J. R., jr.
0805 Ross, R. H.
0739 Rothbard, L.
0123 Rottstedt, V. R.
0734 Rounsaville, T. J.
0119 Rountree, C. P.
0760 Rowan, J. V., jr.
0459 Rowe, Gerald W.
0299 Ruby, Jack W.
1025 Rudziak, N. D.
0617 Ruhsam, H. E.
1674 Rumpf, E. J.
0857 Runte, W. G.
0899 Rush, Roger S.
0894 Russell, Cecil R.
1255 Russell, J. T., jr.
0562 Russell, Roger L., jr.
0164 Rutherford, Robert D.
1283 Ruyffelaere, Raymond F.
1686 Ryan, Peter J.
1404 Ryhlick, L. T.
0854 Sadler, R. E.
1717 Saine, Harold J.
1149 Salter, Max D.
0614 Salyer, E. G.
0650 Samusson, L. F.
0463 Sanders, Paul F.
1213 Sanders, Roy A.
1169 Sanders, V. K.
0801 Sandlin, William B., jr.
1323 Sargent, F. H.
0326 Savage, David B.
0083 Sawyer, G. F.
1571 Sawyer, K. T.
0151 Scharf, H. W.
1694 Schatz, John P.
0545 Scherberger, Frederick, 3d
0068 Scherer, J. B.
0023 Schintz, T. A.
0918 Schnebli, G. A.
1006 Schnelker, G. C.
1786 Schoos, R. B.
0775 Schott, J. L., jr.
1537 Schraeder, G. A.
0791 Schreiner, John W., jr.
0221 Schroeder, L. T., jr.
0375 Schroeder, Martin F.
1605 Schroeder, Henry J., jr.
0057 Schumacher, Fred W.
0913 Schumacher, Thomas C.
0812 Schwalje, J. M.
0062 Schwind, R. J.
1385 Scott, James M.
1734 Scott, R. F., jr.
0745 Scott, S. B., jr.
0481 Scovill, E. B.
0226 Scruggs, William B., jr.
0602 Scullen, A. R.
0401 Seab, James A.
1110 Seabrook, G. W., 3d
0902 Seaman, H. D.
0043 Sears, Frank S.
1227 Sebesta, A. J.
1038 Seibel, Paul
0381 Sells, Clarence K.
1594 Sembach, Leon
0310 Semmens, C. P.
0412 Senior, W. G.
0285 Sestito, J. B.
1065 Sexton, W. E.
1449 Shadle, W. J. jr.
1745 Shaifer, E. F. jr.
0038 Shaima, A. L.
0748 Shanahan, J. G.
1486 Sharkey, Neil J.
0855 Sharp, H. L.
0429 Sharp, J. D. jr.
1461 Sharp, Sam H.
1061 Sharra, G. F.
0922 Shaw, C. R.
1175 Shaw, F. P. jr.
0256 Shaw, W. G. 3d
0011 Shelton, F. W.
1379 Shenk, F. L.
0015 Shepherd, R. G.
0669 Sheridan, F. P.
0496 Sherman, Keith
0025 Sherrard, J. H.
0706 Sheviak, F. G. jr.
1487 Shields, H. H. jr.
0625 Shipp, R. E.
1747 Shipstead, A. M.
0088 Shirley, J. A.
0964 Shoemaker, J. O.
0893 Short, David S.
1701 Short, James H.
1192 Shortall, J. L. jr.
0464 Shoultz, J. C.
1193 Shultz, J. J. jr.
1423 Sickler, R. L.
0231 Siebeneichen, P. O.
0837 Sieber, H. F. jr.
0399 Simmons, L. C.
0572 Simon, D. E.
0220 Simpson, G. H.
0187 Simpson, J. R.
0180 Simpson, L. D.
0029 Skorina, A.
0665 Small, E. J.
1384 Smiley, R. F.
0133 Smith, A. O.
0351 Smith, B. N.
1074 Smith, C. M.
1131 Smith, Dale L.
1252 Smith, D. M.
0237 Smith, E. W., jr.
1760 Smith, E. E.
1343 Smith, E. W.
1532 Smith, F. B.
1177 Smith, F. M.
1606 Smith, Gordon L.
0885 Smith, H. H.
0087 Smith, J. L., jr.
1151 Smith, J. F.
0218 Smith, N. E., jr.
1762 Smith, Orvil T.
0442 Smith, Roy E.
1479 Smith, V. P.
0131 Smith, W. J.
0259 Smith, W. E.
0152 Snyder, N. N., jr.
1600 Soler, E. M.
1656 Sonstelie, R. D.
0089 Sorbello, R.
1671 Spahr, W. J.
1743 Spalding, B. D. jr.
1197 Spann, F. C.
0332 Spann, James H.
0049 Spears, J. H.
0282 Spears, John H.
1476 Speight, Harry
0467 Speirs, R. C.
1585 Spiece, D. C.
0975 Spiegelberg, F. J.
0976 Spiker, R. C.
0752 Sprigg, W. H.
1206 St. John, A. jr.
1229 Stabler, J. P.
0153 Stabler, W. B.
0601 Standish, F. D. 2d
1109 Stanford, L. E.
0811 Stanley, F. W.
0622 Stanley, LeRoy S.
0242 Stansill, J. T.
0100 Stark, M. W.
1082 Starr, N. B.
1572 Staszak, S. M.
0035 Stauffer, C. J.
0155 Steckel, G. A.
0269 Stefani, L. J.
1057 Stell, H. A.
1064 Steinbach, A. L.
1567 Steinbring, M. E.
0174 Stempin, H. J.
0215 Stephens, J. M., jr.
0523 Sterling, E. A. 3d
1569 Stevens, B. G., jr.
0696 Stevens, K. T.
1168 Stevens, M. E.
1314 Stevens, W. B.
0262 Stevenson, D. W.
0520 Stewart, C. C.
1212 Stewart, D. L.
0188 Stewart, E. W.
0286 Stewart, W. C.
1347 Stiles, R. B.
1659 Stockton, J. B.
0757 Stoeckert, G. I.
1348 Stone, L. E.
1013 Stone, S. G., jr.
0135 Stough, C. S., jr.
0619 Stoutner, E. A.
0836 Stowbridge, Robert W.
1066 Strants, W. R.
0268 Strausbaugh, Donn P.
0124 Strickland, James M. S.
1783 Stroede, R. A.
0499 Wagner, Paul R.
0941 Waid, Lewis C.
1340 Walbridge, J. H.
0772 Waldie, James R.
1139 Walker, C. S.
0216 Walker, F. E., jr.
1221 Walker, H. S., jr.
1434 Walker, J. LeR.
1417 Walker, M. A.
0876 Walker, Wm., J.
0489 Wall, George R.
0570 Waller, Marshall
1127 Wallschleger, W. L.
0700 Walrath, C. F.
0045 Walsh, John E.
0078 Waple, Louis A.
0422 Ward, Robert J.
1218 Wardell, P. G.
0192 Warner, E. B., jr.
0583 Warren, VanC. P.
0582 Warren, Wm. C.
0878 Washcoe, W. C.
1161 Waters, F. B., jr.
1500 Waters, Jas. H.
1254 Waters, Wm. E.
0277 Watkins, Geo. W.
0288 Watson, D. H.
1262 Watson, Geo. H.
0163 Watson, R. R.
1253 Watson, Thos. R.
0779 Watts, James H.
0704 Webb, Hugh W.
0385 Webb, Robt. M.
0845 Webb, Travis E.
1075 Wechsler, B. L.
0670 Weeks, R. W.
1080 Weems, Miner L.
1164 Wehrle, Howard F., 3d
0019 Weigley, A. J.
0344 Wein, Joseph C.
0991 Weller, I. VanA.
0373 Wells, Forest O.
1133 Wells, Jack D.
0695 Wells, John A.
1028 Wells, Sidney L.
1742 Welsh, Wm. J., jr.
0741 Wessmiller, J. J.
1458 Wesson, Thos. E.
0521 Westbrook, C. H., jr.
1153 Westbrook, R. L.
1603 Westfall, C. R.
0997 Westmoreland, Raymond M.
1719 Weyrick, Jos. W.
1287 Wheeler, J. P., jr.
0646 Wheeler, R. F.
1412 White, Arthur B.
1181 White, John F.
1481 White, Lee A.
0382 Whitesell, W. J.
1337 Whitfield, H. N.
0037 Whitmire, C. G.
0884 Whitworth, M. R.
1729 Wickert, H. T., jr.
0817 Wigigns, E. G.
0849 Wikan, W. W.
0359 Wildes, T.
1319 Wiley, H. R.
1414 Wilhelm, L. F.
1430 Wilhelmy, John F., jr.
0781 Wilke, R. G.
1705 Wilkinson, R., jr.
1209 Willcox, E. J.
0668 Williams, Albert S., jr.
0279 Williams, F. S.
1373 Williams, H. O.
1059 Williams, J. E.
0866 Williams, L. A.
1668 Williams, N. L.
0962 Williams, P. R.
0737 Williams, Richard W., jr.
0313 Williamson, Robert H., jr.
0413 Williamson, James B.
0786 Willig, Lester G.
1450 Willis, Jean P.
1543 Wilson, C. A., jr.
0217 Wilson, F. H., jr.
0763 Wilson, G. R.
1195 Wilson, J. M.
0213 Wilson, L. G.
1288 Wilson, R. R.
0498 Wilson, R. J.
1665 Wilson, S. L., jr.
0661 Wilson, V. O.
0872 Wilson, W. M.
1494 Wimert, P. M., jr.
1237 Windsor, T. B.
1647 Winfield, Richard M. J.
0253 Wing, A. G., jr.
0725 Winiarczyk, Andrew W.
1619 Winn, J. C., jr.
1024 Wiselogle, C. R.
0106 Woelfer, C. P.
1684 Wolf, K. E.
1513 Wolfson, Morton
0908 Womer, R. E.
1642 Wood, Franklin

(Please turn to Page 506)

1311 Strong, LeRoy
0179 Stroup, Ray B.
1362 Stubbs, W. C., jr.
0533 Styer, G. D.
1761 Sullivan, A. P.
1076 Sullivan, J. K.
0132 Sullivan, L. S.
1146 Sullivan, L. J.
1048 Summer, R. S.
1462 Summerall, R. E.
0054 Sumner, N. R.
1560 Surkamp, A. T.
0823 Surum, Henry
0516 Sutton, G. M.
0090 Swartz, A. W.
0649 Swearngan, William R.
0555 Sweeney, Arthur H., jr.
0460 Sweet, W. J., jr.
0539 Swenson, Wilbur E., jr.
0490 Swensson, J. D.
0251 Swofford, J. L.
1014 Taber, E. D.
1733 Talbot, M. V., jr.
0771 Tallerday, Jack
0021 Tanner, John L.
1662 Tannler, T. K.
1607 Tansey, H. E.
0580 Tatsch, W. D.
0969 Tauber, B. L.
0957 Taylor, C. V.
1086 Taylor, D. W.
0844 Taylor, N. E.
0947 Taylor, R. I., jr.
1628 Taylor, W. L.
1751 Teague, Jack
0301 Temme, E. J.
1591 Tenney, D. P.
1328 Terry, G. W.
0768 Therrell, J. W.
1315 Thomas, G.
0079 Thomas, J., jr.
0750 Thomas, J. R.
1558 Thomas, L. C.
0208 Thomas, William G. 3d
0309 Thomas, W. F.
0776 Thompson, H. M.
0421 Thompson, S. L.
1130 Thomsen, F. L.
0944 Thomson, Arrington C., jr.
0364 Thomson, D. E.
0666 Thorne, J. H.
0419 Thornton, W. G.
0156 Tiffany, W. D.
0998 Tillery, G. G.
1050 Tilly, James L.
0919 Tilson, F. B.
0642 Timmons, Max E.
0334 Tisdale, C. F.
1740 Tomlinson, W. H.
0493 Tooley, J. W.
0514 Toomer, H. K.
0503 Topp, A. A., jr.
1317 Torgersen, M. S.
0531 Touart, A. J., jr.
1485 Townsend, D. L.
0576 Townsend, J. M.
0487 Townsend, L. B. jr.
1491 Townsend, R. T.
0479 Townshend, C. S. jr.
0039 Trainor, A. T.
0022 Trees, P. A.
0291 Tringali, J. A.
1196 Truex, Ralph J.
0584 Tucker, Fred C.
0076 Tucker, W. F.
1472 Tucker, W. O., jr.
0178 Tufts, Harry N.
0904 Tufts, Henry H.
0227 Turner, Julian
1106 Turrou, E. A.
0606 Uhler, F. C.
0579 Ulsaker, Carl C.
1741 Umlauf, L. B., jr.
0154 Underwood, C. C.
0697 Underwood, V. W.
1158 Upchurch, J. J. 3d
1707 VanAuken, W. G. jr.
0769 Van Laethem, G.
1598 VanSchoick, A. W., jr.
0549 Van Tassell, F. E.
1467 Vaughn, C. S.
1722 Veach, F. R., jr.
1045 Vanzke, Edgar L.
1375 Vess, Jack H.
0623 Vias, Felipe
1132 Vigen, Oscar C.
0945 Vincent, D. N.
0342 Voegell, A. H.
1318 Vognild, A. E.
1312 Vogt, Blaine O.
1114 Volk, K. W., jr.
0548 Von Brincken, F. A.
0353 Von Burg, R. H.
1552 Vordermark, J. S.
0809 Voso, Edw. J.
1235 Wade, Arthur P.
1749 Wade, James K.
0229 Wadkins, M. T.

SERVICE NEWS AND GOSSIP

Foreign Affairs—The continued success of the Communist armies in China has led to a re-evaluation of the implications of their conquest. Most of China north of the Yangtse River is now in Red hands and the capture of Nanking, Shanghai and other key cities appears to be a definite possibility. This should result either in a compromise peace, with the Communists having important representation in a reorganized Chinese government, or in a territorial split, with the Reds consolidating their gains and ruling all of North China.

The new Chinese premier, Dr. Sun Fo has finally succeeded in forming a cabinet which is said to be strongly opposed to any surrender to the Reds. However, the premier has indicated that he is not averse to arranging an honorable peace with the Communists. This would probably lead to a coalition government with the Reds in important places. This forecasts the familiar pattern of Communist infiltration, so well illustrated in Czechoslovakia—first minority representation in the government and then a sudden coup and a seizure of governmental functions.

The United States Government has announced the immediate suspension of most of the expenditures authorized for reconstruction aid to China. This announcement was made upon the return of Economic Co-operation Administrator Paul Hoffman from the Orient, where he had the opportunity to make a quick personal survey of the military and economic situation in China.

The advance of the Communists has greatly improved the strategic position of the Soviet Union in Asia. It is unofficially reported that General Douglas MacArthur has apprised our government of his views of the strategic implications of the military successes of the Reds. With a friendly government in North China, Russia can expect to dominate northern Asia as far south as the mouth of the Yangtse. It will be in a position to establish air and submarine bases at key points along the coast.

General MacArthur is reported to have provided the Joint Chiefs of Staff with a detailed estimate of the military situation as changed by the Communist advances in China. Russia is said to have about 45 divisions, probably considerably under strength, and several thousand aircraft of various types in Siberia, while in north Pacific waters there are reported to be some 100 new Soviet submarines. With bases in China near the coast from Peiping to Shanghai, Russia could attain air dominance in this area, while her submarine strength could menace shipping from the Kuriles to the Philippines.

American ground and air strength in the Far East is relatively small, consisting of the equivalent of 4 divisions of ground troops and about 650 planes. Our naval strength in surface vessels is substantial, but we have only about one-third as many submarines as the Russians have in this area. General MacArthur is said to have requested that his forces be augmented by additional air and naval strength and by six more divisions of ground troops. Of course, such reinforcements are not at hand and cannot be made available without materially exceeding the budget limitation fixed by the President.

There is no indication that Russia plans to take advantage of her more favorable strategic position by launching any military operation. However, this enlargement of her hegemony in the Far East constitutes a possible threat to the weakened position of our far-flung outposts, which in this area are within easy bombing distance of the Asiatic mainland.

Washington was somewhat disturbed this week by reports that Lt. Gen. Walter Bedell Smith, USA, who is preparing to bring Mrs. Smith back to the states with him shortly, will insist on being relieved of his assignment as Ambassador to Russia.

As was to be expected, the United States Supreme Court by a vote of six to one declared it had no jurisdiction in the case of the Japanese leaders convicted of war crimes by an international tribunal. The court developed an interesting point of international law by holding that it had no Constitutional authority over General Douglas MacArthur when he acted as Allied commander and representative of several powers acting in concert. The execution of former Premier Hideki Tojo and six other war leaders followed early Thursday morning.

In a swift campaign, launched with practically no warning, Dutch forces have taken over practically all territory previously occupied by the Indonesian Republic. The campaign involved airborne and amphibious operations and met with little resistance. There were few casualties. The Dutch characterize their action as a police operation to suppress terrorism. However, it appears to violate a truce arrangement made under the direction of the United Nations. The Security Council has the matter under consideration, but is presented with a *fait accompli*.

The United States has halted all Marshall Plan aid to the Netherlands East Indies, pending settlement of the hostilities between the Dutch and the Republic of Indonesia. An allocation of $14 millions had been made for this area.

Mediator Ralph Bunche, who has just returned to the United States, declares that the war in Palestine is about over and a peaceful settlement is in sight.

The Marshall Plan countries in Europe have requested American aid for the fiscal year beginning 1 July, 1949, in the amount of $4.63 billions, or $238 millions less than that authorized for the current year. The principal reduction was in the amount requested for the United Kingdom, which asked for $320 millions less than that allotted this year. This cut and other reductions were more than offset by increases for Greece, Italy, Turkey, Netherlands, Norway and Sweden.

France has announced that its atomic scientists have developed a pile which has created nuclear fuel from split atoms. The production is extremely limited as compared with the United States, but it is an indication that we no longer have a monopoly on the secret of nuclear fission. It is interesting to note that the director of the French project is M. Joliot-Curie, a well-known Communist, as well as a distinguished scientist.

In America, David Lilienthal, Chairman of the Atomic Energy Commission, has taken definite issue with those who declare that the available supply of uranium is so limited that its early exhaustion will prevent extensive development of atomic energy. Undoubtedly Mr. Lilienthal had in mind important new sources recently discovered in the United States and Canada, as well as our access to the extensive supply in the Belgian Congo. Some effort has been made by Russia to disrupt our production in the African area. Broadcasts have been beamed to the workers, which had for their object the creation of dissension and dissatisfaction with conditions of employment. This propaganda was ineffective.

Army Institute of Pathology—Dr. Webb Haymaker, Chief of the Section on Neuropathology, Army Institute of Pathology went to Augusta, Ga., recently, to lecture at Oliver General Hospital on the "Landry-Gullain-Barre Syndrome." Dr. Haymaker delivered this lecture also to the Women's Medical College at Philadelphia, Pa. Dr. Maxwell L. Littman, Department of Tropical Medicine, Tulane University, New Orleans, La., reported to the Army Institute of Pathology on 18 Dec. to act as Consultant to the Staff.

The Sub-group in Pathology of the 2901st Reserve Officers' Research and Development Training Group met Wednesday evening, 22 Dec., in the Conference Room of the Army Institute of Pathology. The 2901st is composed of doctors from the Washington area and is commanded by Col. John Andrews, MC-Res. The Sub-group in Pathology is headed by Col. Hans F. Smetana, MC-Res. Lt. Col. Joseph L. Bernier, Chief of the Section on Dental and Oral Pathology, has been appointed as The Surgeon General's representative to the National Advisory Dental Research Council of the Public Health Service. The first meeting of this organization will be held 10 Jan., 1949.

Chaplains Corps—Chaplain (Maj. Gen.) Luther D. Miller, Chief of Chaplains, was guest preacher at the Christmas Eve Festival Carol Service held in the Post Chapel, Ft. Myer, Va. Following the carol service Chaplain Miller celebrated the Holy Communion, assisted by Chaplain (Capt.) Gregory J. Lock, Post Chaplain. The Chief of Chaplains also was present at the ceremonies attending the presentation of the Wright Brothers' Aeroplane of 1903 at the Smithsonian Institute, 17 Dec. Following the opening of the ceremony by the Secretary of the Smithsonian Institute, Chaplain Miller pronounced the Invocation.

Chaplain (Lt. Col.) Matthew H. Imrie, Officer in Charge, Information Division, administered the sacrament of Holy Baptism to Laura Elizabeth Coulter, two-month-old daughter of Lt. and Mrs. Robert William Coulter, in the Memorial Chapel, Army Medical Center, Sunday, 19 Dec.

Air Surgeon—A conference of prominent civilian specialists in psychology and psychiatry this week ended a three-day meeting with military personnel in the Pentagon under the sponsorship of the Air Surgeon to establish a group of objective tests to be used in selecting candidates for flying training. Military members of the conference included surgeons of the major air commands and members of the Air Surgeon's staff. Maj. Gen. Malcolm C. Grow, the Air Surgeon, addressed the scientists, and Col. William H. Powell, Jr., Chief of the Professional Division in the Air Surgeon's office, served as chairman of the sessions.

The scientists studied methods of devising tests sufficiently comprehensive to reduce the amount of psychiatric interviewing necessary to evaluate a candidate's capacity to withstand the mental strain of combat flying.

The civilian consultants were: Dr. Russel V. Lee, Palo Alto Clinic, Palo Alto, Calif.; Dr. W. Paul Holbrook, Tucson, Ariz.; Dr. Laurence F. Shaffer, Columbia University, N. Y.; Dr. Walter C. Shipley, Wheaton College, Norton, Mass.; Dr. Robert G. Bernreuter, Pennsylvania State College, Pa.; Dr. Molly Harrower, New York; Dr. Donald W. Hastings, University of Minnesota; Dr. John M. Murray, New York; and Dr. Frank Freemont-Smith, New York.

Air National Guard—Maj. Gen. Kenneth F. Cramer, Chief, National Guard Bureau, said this week that the Air National Guard has organized more than 90 per cent of the units in its full troop basis or 66 of its 72 allotted fighter squadrons and 10 of its 12 light bombardment squadrons. Strength on 30 Nov. was 33,270; full strength will be 581,138 officers and men.

With regard to the Army units of the National Guard, organization of units reached 4,379 on 30 Nov., or 77 per cent of the 5,680 in the National Guard troop basis. Strength in Army units was 270,385 officers and men. Total Army National Guard strength will be 620,179.

Air Historical Group—Creation of an Air Historical Group at the Air University to prepare the official history of the Army air component to 18 Sept. 1947, and of the Air Force thereafter has been announced. The "active and progressive historical program," described in AFR No. 210-3, has been established in order to collect and preserve records and prepare and promulgate histories and special studies to record the story of the Air Force accurately and fully; to prepare staff studies for use in various phases of planning and to assist doctrine and training to keep pace with most recent developments; to perform research for the purpose of answering queries posed by military and other Government agencies; to prepare historical data, including determination of combat credit and to develop through publication of scholarly, interesting volumes the military education of present and future members of the Armed Services and promote a sound public understanding of the role of Air Power in the National Defense.

Army Engineer Studies White House—Following a two-month tour of duty at the White House, where he collated and coordinated engineering recommendations for its repair, Col. Douglas H. Gillette, CE, has returned to his duties as Chief of the Engineering Division, New York Port of Embarkation. During his assignment at the Executive Mansion he reported directly to the President.

Colonel Gillette drew together the various recommendations concerning the repair and structural weaknesses, from such Government agencies as the Bureau of Standards, the Navy Department, the Bureau of Public Roads, Public Building Administration, the National Park Service, and the advice of many private engineering consultants.

This was not Colonel Gillette's first experience with engineering problems at the Executive Mansion. From 1930 to 1933 he served as Chief Engineer in the Office of Public Buildings and Public Parks of the National Capital. It was then his duty to supervise the maintenance of the White House. In 1946 he made a structural study for new White House electronic devices.

Finance Department—Capt. Richard T. Kennedy, F. D., recently reported for duty in the Office of the Chief of Finance and was assigned to the Planning Branch, Management Division. Captain Kennedy was previously stationed at Williams Air Force Base, Ariz., where he served as Deputy to the base disbursing officer. He was appointed to the regular Army from Rochester, New York, in 1947.

Recent visitors in the Office of the Chief of Finance were: Lt. Col. Lloyd Boose, Second Army, Ft. Meade, Md.; Lt. Col. Jerome B. York, Assistant Commandant, Army Finance School, St. Louis, Mo.; and Maj. Henry Ruff, Insurance and Deposits Division, Army Finance Center, St. Louis, Mo.

AFA Attacks Eberstadt Report—President C. R. Smith of the Air Force Association has attacked the Eberstadt Report to the Hoover Commission and has reiterated the organization's stand for a "single national air force." The report, President Smith said, "seeks to justify continuation of the greatest source of duplication within the defense establishment, that being the program to continue two strong, growing, competing national air forces, one intending to defend the country with carrier-based aircraft, the other planning to do the same job with land-based airplanes. . . . We will not have true unification until each of the services is required to stick to its own element, the Army on the land, the Navy in the sea, and the Air Force in the air."

National Guard Bureau—Col. Edward P. Mechling, USAF, former executive officer of the National Guard Bureau, is now serving as an Air Force procurement officer. Acting executive officer of the NGB is Col. Edgar C. Erickson, Chief Planning Office, NGB. It is reported that the table of organization calls for an Air Force brigadier general to be executive officer of the NGB.

Army Chaplains Corps—Fifteen thousand New Testaments were presented to the men of Camp Chaffee, Ark., last week by Mr. O. T. Goldsmith, president of the International Gideon Society, and Mr. Darrel Hon, president of the local chapter of Gideons. A New Testament will be presented by the Protestant Chaplains to each recruit at the chaplain's interview. The religious leaders who conduct interviews with new men are Chaplain W. H. Blair, Chaplain J. W. Grapatin, Chaplain H. G. Dutcher, Chaplain R. D. Hidy, Chaplain F. H. Engstrom, Chaplain J. W. Johnston, Chaplain Benjamin D. Marszal, Chaplain Herman Felthoelter, and Post Chaplain Hudson B. Phillips.

Sawdust Solvent—Air Force tailors at Kelley AFB, Tex., have found a foolproof method for dry cleaning winter flying boots being "retreaded" for duty on "Operations Vittles." The boots, which saw wartime service, are placed in a solution of clean sawdust and cleaning solvent in a huge tumbler. After the boots come out of the shaker, the sawdust is blown away with air hoses. Previously normal dry cleaning methods had been eating holes in the leather and causing general deterioration.

Quartermaster Corps—Brig. Gen. Neal H. McKay retired 1 Dec. and was advanced on the retired list to the grade of brigadier general. General McKay was the commanding general of the San Francisco Port of Embarkation from May, 1946, to the date of his retirement.

A new course in organization and function of sales stores will open at the Quartermaster School, Camp Lee, Va., in mid-January. Four instructors will conduct the 200-hour course.

Capt. L. J. Morris, administrative assistant at the Quartermaster School, Camp Lee, Va., will leave in January for Japan to become a Quartermaster shipping officer in Yokohama.

Judge Advocate Generals Department—Concerning the recent announcement of the Army's new courts martial manual, Senator James P. Kem, (R-Mo.), issued the following statement:

"I have read recent newspaper articles to the effect that changes in the Army Courts-martial system have been ordered by the President. To keep the records straight this statement should be corrected. Changes in the Courts-martial system were made by the Republican 80th Congress when it adopted, over the objection of the War Department, the amendment which I offered to the Selective Service Act. The Courts-martial system is established by Congress and is contained in the Articles of War. The President has no constitutional authority to change the system. The recent Executive order of the President prescribed the new manual for Courts-martial. The changes in the manual were necessary to comply with the improvements in the military justice system made by Congress.

"I am glad to know that Secretary Royall now approves of the changes made by the Congress. It would have been helpful if he had expressed this approval of the amendment when it was pending before the Congress."

White Hospital Uniform—The Army has announced that the white hospital uniform for members of the Nurse Corps and Women's Medical Specialist Corps is authorized for wear immediately. However, the uniform will not be required for wear until 1 July 1950. The Quartermaster Corfps will not make the uniform available until such time as it is required, although it can be supplied commercially.

Bureau of Medicine and Surgery—The Bureau of Medicine and Surgery has recently been notified that Comdr. M. E. Roudebush, MC, USN, has been certified in Psychiatry by the American Board of Psychiatry and Neurology. Dr. Roudebush is stationed at the Naval Dispensary in Washington, D. C.

The station publication *Dry Dock* of the Naval Hospital, San Diego, California, was awarded First Place in the August, 1948 PAT-ON-THE-BACK contest conducted by the Armed Forces Press Service (AFPS) for stateside letter press publications.

Capt. C. C. Shaw, MC, USN, Head of the General Medicine and Surgery Branch of the Research Division of the Bureau, attended the Canadian Defense Research Board at Ottawa, Canada, 15 to 17 Dec.

Lt. Comdr. Edward R. Hubbard, Taunton, Massachusetts, and Lt. (jg) Donald O. Ward, Jamaica Plain, Mass., have been nominated for their first active duty in the Naval Reserve. Lt. Comdr. Hubbard will go to the Naval Hospital, Portsmouth, Va., and Lt. (jg) Ward to duty under instruction in a Residency in Pediatrics at Children's Hospital, Boston, Mass.

Inadequate Intelligence System—The Committee on the National Security Organization of the Hoover Commission on Organization of the Executive Branch of the Government has disclosed that in the spring of 1948 a mistaken intelligence estimate "might well have had serious consequences." Published reports that the mistaken intelligence resulted from erroneous Air Force estimates concerning Russian activities were later denied by Secretary of Defense Forrestal who said he was "convinced that Air Force intelligence was not responsible for the error in intelligence estimates."

The Eberstadt Committee said there are "disturbing inadequacies in our intelligence system," and reported particular concern "over the Nation's inadequacies in the field of scientific and medical intelligence. The vital importance of reliable and up-to-date information in these fields calls for greater efforts than appear to have been devoted to this purpose in the past," the Committee said.

Army-AF Clothing Allowance—Army and Air Force enlisted personnel will draw clothing against a credit allowance beginning 1 July 1949, while Marines will use the Navy's existing cash allowance method, under a new system which is being placed in effect to bring clothing issuance practices closer together throughout the National Military Establishment.

A directive to this effect has been issued by Secretary of Defense James Forrestal, as a result of recommendations made by a committee composed of representatives of the three departments. The new system is expected to save approximately $8,000,000 a year in administrative and maintenance costs, and the more economical use of clothing by enlisted men and women. Enlisted personnel who take care of their clothing may gain about $25 a year, since any unused amounts of clothing credit will be given to them in cash.

Eventually, the Army, Navy and Air Force all will use a cash allowance system under which enlisted men and women will be given cash sums each year with which to buy clothing. Details necessary to the change over are now being worked out by the three services. The credit system is being adopted by the Army and Air Force as an interim measure so that savings can be realized as soon as possible.

Studies which resulted in this action were made by a committee consisting of: Col. George H. Dietz, Air Force, Chairman; Lt. Col. John E. Crowley, Air Force; Lt. Col. James E. Baker, Army; Maj. L. B. Rodier, Army; Capt. Lysle W. Cease, Navy; and Col. Harlan C. Cooper, Marine Corps. The work of this committee was coordinated by the Munitions Board.

Army Field Forces—Brig. Gen. Frederick A. Blesse, Surgeon, Army Field Forces, represented General Jacob L. Devers, Chief, Army Field Forces, at the swearing-in of the 30,000th recruit in the Virginia Recruiting District at the Governor's office in Richmond, 20 Dec. Col. Donald F. Hall, Intelligence Section, addressed the Advanced Officers' School of the Quartermaster School, Camp Lee, Va., 13 Dec. Colonel Hall spoke on "Psychological Warfare in Combat Areas." Col. S. L. McCroskey, Training Section, was in Washington, D. C., 20-21 Dec. to attend a conference at Organization and Training Division on National Guard summer training.

General Wood's Dissent—A proposal that Congress should "further study" the question of unification of the Air Force and Naval aviation is made by General Robert E. Wood in a dissenting note to the Eberstadt report to the Hoover Commission on Organization of the Executive Branch of the Government.

General Wood, Chairman of the Board, Sears Roebuck and Company, maintained that "the subject is such a tremendous one that the few hours that this committee devoted to it is not sufficient time for it to make an intelligent recommendation."

Continuing an explanation of his dissent to the Committee's rejection of a proposal for merging the Air Force and Naval aviation, General Wood said:

"The unification of our Air Force and the Naval Air Arm is the largest element in the unification program and involves the largest expenditures. More than 50 per cent of Naval appropriations go to Naval Air.

"Unification will never be complete or satisfactory until this question is once and for all decided. There is only one body that can decide it and that is Congress. I think the Committee should recommend that Congress should further study the question of unification of the Air Force and the Naval Air Arm, and appoint a committee of experts, civilian and military, to study the subject in detail and submit a report, with recommendations to Congress."

Reaction to Eberstadt Report—Of particular interest to the members of the Armed Forces is the report of the Eberstadt Committee on the Organization of the Military Establishment. The report sharply criticizes the present organization and poposes various improvements. Most of the adverse comments of the committee repeat the criticisms frequently expressed by those familiar with the present organization. Probably most advocates of unification are frankly disappointed at the results of the first year's operation of the new law. Perhaps too much was promised and the benefits of the innovation were overstressed. The public expected material savings in costs which have not been realized.

The principal changes made by the Unification Law were the creation of the office of Secretary of Defense, and the establishment of the Air Force as an independent department, completely divorced from the Army. Additional overhead was required and it was necessary to provide new officials, staffs and clerical assistants. For the Air Force services, formerly provided by the Army, had to be established. All this occasioned added expense. Some savings were effected through consolidations and elimination of duplication, but these were relatively minor.

The Eberstadt committee feels that a reorganization would result in more efficient administration at less cost. Its major recommendations deal with strengthening the authority of the Secretary of Defense and overhauling the military budget. The Services will approve the proposals for an Under Secretary of Defense and a senior military adviser.

However, they are likely to oppose, and with reason, the committee's recommendation to eliminate the right of direct appeal of the department heads to the President and the Director of the Budget, in case they are dissatisfied with a decision of the Secretary of Defense. Only through such appeals can the President be thoroughly cognizant of the views of the three Secretaries. To take intelligent action on major problems of National Security the Commander-in-Chief must know the opinions of the heads of the Armed Forces, even though they differ from each other and from that of the Secretary of Defense. The Services are also likely to oppose the proposal that most of the general hospitals of the Army and Navy be transferred to a new Federal Department of Public Welfare.

The committee is properly concerned about the cost of the Military Establishment. However, it should be noted that some of its recommendations, for example increased stockpiling of strategic materials and a more adequate intelligence system, would increase rather than decrease expenditures.

Most observers feel that the committee was amply justified in its sharp criticism of sloppy accounting and poor inventory control. It cited a case where a misplaced figure increased budget estimates by $30,000,000. While the personnel preparing these estimates always are working under pressure, it would seem that a routine audit by departmental accountants would have disclosed errors such as this.

The committee also observed that the Army had lost track of some 9,000 tanks. This undoubtedly is due to bookkeeping errors. It was impossible to maintain an accurate check of weapons on hand during combat. Many tanks were destroyed through enemy action, others were worn out and abandoned, and still others were cannibalized to procure vitally-needed parts. A hasty check at the close of hostilities disclosed 25,000 tanks on hand, but subsequently the Army was able to account for only 16,000. Presumably duplications and other errors occasioned the higher figure. Such errors are understandable under combat conditions, but inexcusable in peacetime.

Navy Orders

(*Continued from Page* 495)

William L. Erdmann, C/S and Aide, Comdr, Fair, Alameda; to CO, USS Leyte, CV 32.

Richard M. Oliver, BuAer; to CO, USS Saipan CVL 48.

Commanders

Clarence E. Dickinson, ArmedForcesStaff College, Norfolk; to Tactical AirComd, Langley Field.

Nathan L. Robbin (MC), NavHosp, Guam; to NavHosp, Houston.

Joe M. Alexander, USS Zellars DD 777; to NavBase, KeyWest.

Gerald L. Christie, PhibGp 1; to NavScol, GL, Newport.

Arthur F. Farwell, jr., NAS, Corpus Christi; to PatRon 22.

Frank M. Slater, ArmedForcesStaffCol, Norfolk; to AsstNavAttache and AsstNavAttache for Air, London.

Richard A. Teel, NAB, 13ND; to NAS, Midway.

Harry L. Thompson, jr., NavOps; to Flt TraGp and UnderwayTraUnit, Guantanamo.

Benjamin F. Tofflemire (DCR) (NR), home; to NavSta, TreasureIsl.

Alfred G. Ward, BuOrd; to NavGunFactory, Wash., DC.

Jefferson Davis (MC), NewYorkHosp, New York; to NavHosp, Portsmouth.

Richard J. Lavery, USS Thomas Jefferson APA 30; to Off of NavMat, Wash., DC.

Philip Allen, jr. (A3)(NR), NAS, Dallas; to AirMatCen, Phila.

Parke H. Brady, BuPers, td; to USS Taluga AO 62.

Elwin L. Farrington, NAS, Alameda; to CarDiv 3.

James C. Skorcz, BostonGp, LantResFleet; to SubGp 1, BostonGp, LantResFleet.

Nathan Sonenshein, MareIsl NSYd; to Bu Ships.

John W. Thomas (MC), LangleyPorterClinic, Dept of Mental Hygiene, State of Calif., Univ of Calif., SanFran; to NavHosp, Houston.

John W. Cook, jr. (CEC), BuDocks; to NAD, Shumaker.

Loys A. Johnson (CEC), NAD, Shumaker; to NAS, Pensacola.

Edmond G. Konrad, CarDiv 3; to NAAS, Monterey.

Carlton C. Lucas, BuAer; to USS Franklin D. Roosevelt CVB-42.

Charles M. Parker (MC), ArmdForcesStaff Col, Norfolk; to NavMedSupDepot, Brooklyn.

George S. Robinson (CEC), MarBks, Camp Lejeune; to AirBasicTraComd, Pensacola.

John A. Clark (CECR)NR, 12ND; to Bu Docks.

Raymond Cole, NavScol, ElectronicsTechniciansClass "A," NavResLab, Wash., DC; to NavScolElectronics, NavSta, TreasIsl.

Paul B. Ellis, NAS, PatuxentRiv; to Fas Ron 106.

William S. Johnson (CEC), NAS, Jacksonville; to Marianas Comd.

Warren S. MacLeod, BuShips; to Munitions Bd, Wash., DC.

Emery Roughton, MareIsl NSYd; to USS Grand Canyon AD 28.

Eli Vinock, NavBase, KeyWest; to Staff, Comdr, Marianas.

James F. Voorhies, USS Greenwich Bay AVP 41; to BuAer.

Harold V. Wardlow, NavCommSta, Guam; to Staff, Comdr, Marianas.

Lt. Commanders

Marie J. Colpoys (W), BuAer; to AirRes TraComd, Glenview.

Vincent A. Dahlstrom, NavScol, Pre-Flight, Pensacola; to USS Sicily CVE 118.

August W. Elliott, jr., NAS, Miami; to Fair Jacksonville.

Phillip P. Finn (SC), 3ND, td; to NAD, Hawthorne.

James W. McCrocklin, ArmedForcesStaff College, Norfolk; to NavScol, GL, Monterey.

Ernest M. Vollberg (SL)NR, Sec'sComm on Unification, NavyDept; to NavForEastLant Med.

John D. Westervelt, USS Robert H. McCard DD 822; to MineRon 7.

Joseph C. Wheeler, jr., NavBase, KeyWest; to USS Caiman SS 323.

Charles S. Deaton, NavBase, Newport; to USS Saipan CVL 48.

Lloyd C. Emerson (SC), NAS, Miami; to AirMatCen, Phila.

Henry F. Fairbanks (S)(A)(NR), NavAir TraBases, Pensacola; to AirLant.

William B. Hosey, PatRon 2; to NAAS, Charlestown.

Charles L. Knight (SC), 12ND, td; to NAS, Atlantic City.

Edward L. McDonald, 8ND, td; to AirAdv TraComd, Corpus Christi.

Wilton S. Mize, NavWeatherCen, Seattle; to NavWeatherCen, Kodiak.

Richard M. Niles, Staff, CinCPacFleet; to NavScol, GL, Monterey.

Donald F. Quigley, USS Saipan CVL 48; to ServLant.

Charles W. Schmidt (SE)NR, home; to BuShips.

Robert P. Shimp, NOB, Guam; to Charleston NSYd.

Lemuel E. Tew (A3)NR, home; to AirRes TraUnit, Jacksonville.

John K. Walker (SC), NSD, Balboa; to NAS, Quonset Point.

Marshall W. Wren, USS Fred T. Berry DD 858; to NavScol, GL, Monterey.

Walter N. Gallagher (DC), Phila NSYd; to NavDentalClinic, Guantanamo.

Verne E. Geissinger, TactAirControlRon 3; to PhibGp 1.

Andrew E. Kohr (S)A (N), AirTraBases, Pensacola, to FairWestCoast.

Paul R. Lally, Off of Supervisory CostInsp, Brooklyn, to NavCostInsp, Bethpage, L. I.

Aurelian L. Moreau (CHCR) NR, home, to NSD, Bayonne.

John J. Obrien, NAS, San Diego, to USS Suisun, AVP 53.

Harold A. Robinson, Composite Ron 21, to AirBasicTraComd, Pensacola.

Stephen H. Tolins (MC), NorthwesternUniv MedScol, Chicago, to NavHosp, Portsmouth.

Charles G. Walters (SCR) NR, home, to 6ND.

Gary W. Bishop, NAAS,SaufleyField, Pensacola, to AirLant.

Edwin W. Bryant, 3ND, td, to NAAS, Cecil Field, Jacksonville.

Fred C. Herriman, CICTraCen, Beavertail Point, Jamestown, to CarDiv 17.

Theron R. Jordan, GCA Unit 10, to FairWest Coast.

Leroy W. J. Keith, Res & Dev Bd, Wash, DC, to AirBasicTraComd, Pensacola.

Pleasant L. Murphy, AirTraComd, Pensacola, to CarDiv 6.

Donald R. Rooke (CEC), 12ND, to NavSupCen, Marianas.

John W. Shields, DesLant, to Off of JAG, Wash, DC.

Harry F. Stanford, AirDevSta, Johnsville, to TransRon 3.

Lars Wanggaard, jr., FightRon 51, to Off of BuAerRep, Los Angeles.

Donald R. Williams, Task Force 80, to NavPhotoCen, Wash, DC, td pend furas.

Curtis C. Worley, NavScol, GL, Monterey, to TransRon 3.

Edward K. Allis, jr., (MC), NAS, San Diego, to CarAirGp 7.

Edward C. Bamberg (CEC), Off-in-Chg of Con, Contracts NOy 3570, 6060, 6070, Seattle, to NAS, San Diego.

John J. Bryan (A5) NR, NAS, San Diego, to TransRon 3.

Alexander J. Hiller, jr., SurAnti-SubDevDetLant, to USS Sarsfield, DD 837.

George A. Dyons (D) NR, 1ND, td, to AsstInsp-Instr, NR, Brockton.

Edwin E. Ogren, AirTraComd, Pensacola, to NavScol Pre-Flight, Pensacola.

William J. Ruefle, NAS, Patuxent Riv, to AirLant.

William R. Bell, NAS, Patuxent Riv, to Nav AirTestCen, Patuxent River.

Wallace G. Cornell, (D) (NR), BuPers, td, to United Nations Good Offices Committee, Batavia.

James E. Hatch, (DL) (NR), home, to 14ND.

Carl A. Herold, (ChC), NavSta, Gtmo, to NOB, Gtmo.

Stanley E. Hindman, FairWestCoast, to Fair Alameda.

Dryden W. Hundley, NAS, PatuxentRiv, to DevRon 4.

Raymond T. Jennings, Off of BuAerRep, Burbank, to TransRon 2.

Frank Osegueda, NAS, Moffett Field, to Ast NavAttache and AstNavAttache for Air, Mexico City.

David A. Pickler, USS Boxer, CV-21, to USS Lindenwald, LSD 6.

Major W. Robb, (S) (NR), home, to Staff, CinCLantFlt.

Robert E. Sparks, (CEC), PacDivBuDocks, Pearl Harbor, to NavScol, Constr, Port Hueneme.

Lieutenants

Mary Agnes W. Armstrong, (W), 12ND, td, to EasternSeaFrontier.

Robert T. Barbor, NROTC Unit, Univ of Calif, at L. A., to USS Rendova, CVE 114.

Estella M. Henderson (NC) W, Dispensary, NAS, Alameda, to NavHosp, Oakland.

Johnny M. Johansen, AirTechTraUnit, Phila., to USS Sicily, CVE 118.

Jerome C. Jones, jr., (DL) NR, home, to BuPers.

Leonard J. Mirek, BuPers, td, to USS Mindoro, CVE 120.

Julia E. Ostruski, (NC) W, NavHosp, San Diego, to NavHosp, Bethesda.

William C. Smith, (SO) NR, home, to NavExplosive Ord DisposalUnit, Indian Head.

Emma E. Tyson (W), NavHosp, Oakland, to Dispensary, NAS, Alameda.

Elizabeth Warner, (NC) W, NavHosp, Alea Heights, to NavHosp, Annapolis.

Eugene D. Zaccor, (D) NR, home, to USS Hank, DD 702.

Mary T. Baker, (W), 11ND, td, to BuShips.

Lorenzo W. Baldwin, jr., AttackRon 45, to NAAS, Cecil Field, Jacksonville.

Kenneth H. Berkley, AirTechTraUnit, Glenview, td, to USS Princeton, CV 37.

Daniel H. Bonham, (A5L) NR, NAS, Pensacola, to AirLant.

Arthur W. Bunting, jr., NavyEscort Unit, AmericanGravesRegistration Div, UtahGenDistDepot, Ogden, to Off of SupInsMat, San Francisco.

Reid E. Coble, TransRon 23, to NAAS, Monterey.

Harold R. Cure, NavScol, Pre-Flight, Pensacola, to USS Badoeng Strait, CVE 116.

Elmo H. Desselle, NAS, Norfolk, to USS Midway, CVB 41.

Michael A. Eder, AirMatCen, Phila., to NAS, Kodiak.

Harrold C. F. Elm, 12ND, td, to USS Manatee, AO 58.

Gene Goudie, FightRon 42, to NavAirMatCen, Phila.

William T. Hudson, AirTechTraUnit, Olathe, td, to GCA Unit 19.

Herman F. John, USS Moale, DD 693, to USS Davison, DMS 37.

Charles L. Jones, USS Bairoko, CVE 115, to SubGp 1, BostonGp, LantResFlt.

William C. Jordan, (D) NR, USS Dayton, CL 105, to USS Manchester, CL 83.

Mary F. Keener, (MSC) (W), NAS, Memphis, to NAS, Norfolk.

James A. Lyle, NavyEscortUnit, American Graves RegDiv, Schenectady Gen Dist Depot, NY, to 3ND.

Nicholas A. Mark, PatRon 61, to NavOrdTestSta, Inyokern, China Lake.

Calvin W. Martin, (A5) NR, NAS, Corpus Christi, to CompositeRon 4.

William C. McOwen, USS Bexar, APA 237, to USS Mississippi, AG 128.

Carl S. Richards, USS Coral Sea, CVB 43, to USS Salem, CA 139.

Charles H. Tisdale, jr., SubScol, New London, to USS Besugo, SS 321.

Norman R. Townsend, AirTechTraCen, Memphis, to TransRon 44.

George A. Wimpey, NavAirFac, Adak, to NavAviaOrdTestSta, Chincoteague.

Powell E. Worley, (EL) NR, USS Davison, DMS 37, to USS Haynesworth, DD 700.

Wylie R. Bryant, (ChC), USS Cadmus, AR 14, to AirTechTraCen, Memphis.

Ima O. Cudd, (NC), MarCorpsRecruitDepot, San Diego, to NavHosp, Oakland.

Jeannette D. Fugina, (NC), NavHosp, Jacksonville, to NavHosp, Great Lakes.

Meriwether F. Lewis, (A1) NR, TransRon 6, to TransRon 31.

William H. McCaughey, NavScolDeepSeaDivers, Wash., DC, to USS Petrel, ASR 14.

William T. Rapp, PatRon 29, to Off of BuAerGenRep, WesternDist, Los Angeles.

Philip J. Rush, TaskForce 80, to NavOps.

Horace D. Sharon, (SC), 12ND, td, to AviaSupDepot, Phila.

Bruce Q. Swinson, FairWing 14, to Off of BuAerMaintRep, WesternDist, San Diego.

Lewis E. Thompson, FightRon 51, to PhibTraUnit, Coronado.

Robert J. Barry, GCA School, AirTechTraUnit, Olathe, td, to GCA Unit 18.

Reginald H. Bell, NavHosp, San Diego, to USS Epperson, DDE 719.

John F. Buttler, USS Hector, AR 7, to USS Tappahannock, AO 43.

William C. Casey, FightRon 62, to AirMatCen, Phila.

Alexander H. Cornell, (SC), SupCorpsScol, Bayonne, to USS Bairoko, CVE 115.

Howard W. Dawson, USS Medregal, SS 480, to SubScol, SubBase, New London.

Dominic J. DiFilippo, PatRon 47, to NAS, Patuxent Riv.

Robert M. Forster, CarDiv 6, to NAAS, CecilField, Jacksonville.

William W. Gardner, Fleet AirborneElectronicsTngUnit, Pac, to Off of BuAerRep, San Diego.

James C. Hernandez, (A3) NR, FasRon 105, to AirBasicTraComd, Pensacola.

Daniel Herrick, (SC), NAS, San Diego, to USS Polaris, AF 11.

Hubert D. Hill, AirDevSta, Johnsville, to DevRon 4.

Leroy T. Johnson, USS Manatee, AO 58, to USS Hector, AR 7.

Lawrence A. Kurtz, Fleet All-WeatherTraUnit, Pac, to NAS, PatuxentRiv.

Raymond F. Leary, (SC), USS Adria, AF 30, to NSD, Newport.

William F. Madden, (MSC), BuMandS, to NatlResCouncil, Wash, DC.

Dwight R. McGinnis, AirMatlCen, Phila., to AirLant.

Charles G. Miller, GCASch, AirTechTraUnit, Olathe, td, to GCAUnit 9.

Robert J. Montgomery, ResTraShips, Houston, to 8ND.

Jack A. Moulton, NAS, Kaneohe Bay, to Off of BuAerGenRep, Western Dist, Los Angeles.

George E. Olson, USS Noble, APA 218, to NAS, Pensacola.

Warren R. Prosser, FltAll-WeatherTraUnit, Pac, to TransRon 21.

Theodore K. Cencebaugh, NAS, Sangley Pt, to NAS, Patuxent River.

Francis T. Dooley, (A3) (NR), PatRon 8, to AirBasicTraComd, Pensacola.

John F. Ivy, TransRon 21, to NAS, Corpus Christi.

Mary E. Johnston, (NC), NavHosp, Great Lakes, to NavHosp, Oakland.

Lyle L. Marr, NAS, Corpus Christi, to Fair West Coast.

John B. Meehan, USS Dayton, CL 105, to FltTraCen, Norfolk.

Theodore C. Mitchell, (E) (NR), 1ND, to 6ND.

John E. Mooney, (SC), USS Winston, AKA 94, to NavRecSta, Wash, DC.

Arthur R. Muscher, (D) NR, home, to USS Mattaponi, AO 41.

Everett H. Pelley, NavAirTechTraUnit, Jacksonville, to TransRon 2.

Redmond J. Reilly, (D) NR, home, to AstInsp-Inst, NavRes, Dubuque.

Arthur F. Sens, BuPers, td, to FltTraGru and Underway TraUnit, Narragansett Bay.

Jack Sisk, (A3) (NR), FightRon 23, to AirBasicTraComd, Pensacola.

Harold Stang, NAS, Jacksonville, to Trans Ron 3.

Thomas J. Whitlow, MIT, Cambridge, to NavResearchLab, Anacostia.

Ollin L. Wood, AirTechTraUnit, Olathe, to GCAUnit 17.

Harold A. Brock, USS Oakland, CL 95, to Off of the Dep. US High Commissioner of the Trust Terr of the PacIslands.

Walter D. Chadwick, USS Toro, SS 422, to SubRon 2.

Grover W. Crawford, (SC), USS Marquette, AKA 95, to Norfolk NSYd.

Kirby Hair, AirTechTraComd, Memphis, to NAS, Norfolk.

Daniel W. Herlong, PatRon 49, to AirAdvTraComd, Corpus Christi.

William H. Johnson, LCTRon 1, to NavSta, San Diego.

Henry G. McGuffin, NavDamControlTraCen, Treas Isl, td, to USS Lyman K. Swenson, DD 729.

Joseph A. Pariseau, NavOrdTestSta, Inyokern, Calif., to Fair West Coast.

Paul Pavlow, jr., Marquette Univ., Milwaukee, to Fair West Coast.

Harold A. Peters, Flt All-WeatherTraUnit, Pac, to NAAS, Monterey.

Paul Z. Rennert, NAS, Kaneohe Bay, T. H., to Off of BuAerGen Rep, Cent Dist, Dayton.

Melvin E. Scanlan, (CEC), NAS, San Diego, to 10ND.

Julian D. Serrill, jr., BranchONOP, Cincinnati, to TransRon 3.

Robert T. Stagner, jr., NOB, Guam, to USS Robert K. Huntington, DD 781.

Air Force Orders

(*Continued from Page* 495)

to 1005th IG Sp Investigations Unit, Hq USAF, Bolling AFB, D. C.

Maj. L. R. Jameson, USAF, Monterey, Calif., to AF Security Sv, Arlington Hall Sta, Va.

Maj. D. A. Robinson, jr., USAF, Monterey, Calif., to AF Security Sv, Arlington Hall Sta, Va.

Maj. D. A. Simcoe, jr., USAF, Monterey, Calif., to Hq AMC, Wright-Patterson AFB, Ohio.

Maj. R. W. Beers, USAF, Wash., D. C., to The Hague, Netherlands.

Maj. L. N. Ellis, USAF, Wash., D. C., to London, England.

Maj. R. C. Koller, USAF, Monterey, Calif., to Project FEAF TOK X0118.

Capt. D. D. Morris, USAF, Goodfellow AFB, Tex., to AF Security Sv, Arlington Hall Sta, Va.

Capt. C. H. Westbrook, CmlC, Mitchel AFB, N. Y., to 91st Cml Mort Bn, Army Cml Center, Md.

Capt. W. R. Tuttle, ChC, Victorville AFB, Calif., to Project ETO X0131.

Capt. J. H. Wallace, MSC, Keesler AFB, Miss., to Project FEAF Guam X0114.

Capt. L. A. Sliter, MSC, Westover AFB, Mass., to Hq & Hq Sq, 1605th Air Base Gp, MATS, Terceira, Azores.

Capt. R. G. Truitt, USAF, Wash., D. C., to Staff and Faculty Industrial College of the Armed Forces, Wash., D. C.

Capt. E. A. Fayman, USAF, Monterey, Calif., to AF Security Sv, Arlington Hall Sta, Va.

Capt. R. J. Hefling, USAF, Monterey, Calif., to AF Security Sv, Arlington Hall Sta, Va.

Capt. G. W. Oehlman, USAF, Monterey, Calif., to 311th Air Div Rcn, SAC, Topeka AFB, Kans.

Capt. V. N. Skakich, USAF, Monterey, Calif., to Hq AMC, Wright-Patterson AFB, Ohio.

Capt. J. C. Teller, USAF, Monterey, Calif., to AF Security Sv, Arlington Hall Sta, Va.

Capt. T. A. Hope, USAF, Keesler AFB, Miss., to Hq & Hq Sq, Mitchel AFB, N. Y.

Capt. D. W. Bennett, MSC, Ft. Warren, Wyo., to Project AAC X0103.

Capt. R. J. O'Malley, ChC, Denver, Colo., to Project PAC X0103.

Capt. D. D. Carlson, USAF, Seattle, Washington, to 3201st Hq Sq, Air Pr Gr, Eglin AFB, Fla.

Capt. E. A. Fitz, jr., USAF, Cambridge, Mass., to 3820th AU Wg, Tyndall AFB, Fla.

1st Lt. P. D. Sullivan, Sig C, Westover AFB, Mass., to 1005th Air Base Gp, MATS, Terceira, Azores.

1st Lt. M. H. Dague, USAF, Monterey, Calif., to AF Security Sv, Arlington Hall Sta, Va.

1st Lt. W. P. Fairchild, USAF, Monterey, Calif., to AF Security Sv, Arlington Hall Sta, Va.

1st Lt. E. J. Moody, USAF, Monterey, Calif., to AF Security Sv, Arlington Hall Sta, Va.

1st Lt. D. F. Brazee, USAF, Monterey, Calif., to US Air Attache, Warsaw, Poland.

1st Lt. H. Gabrielian, USAF, Monterey, Calif., to 1414th Air Base Sq, MATS, Dhahran Air Base, Saudi, Arabia.

2d Lt. M. D. Plotnick, USAF, Santa Monica, Calif., to Hq AMC, Wright-Patterson AFB, Ohio.

2d Lt. T. J. Mathews, USAF, Buena Vista, Ga., to Hq & Hq Sq, AMC, Olmsted AFB, Pa.

2d Lt. J. H. Holland, MSC, Scott AFB, Ill., to FEAF OKI X0114.

2d Lt. L. F. Wisner, USAF, Danville, Ky., to 3450th Tech Tng Wg, AFTRC, Ft. Warren, Wyo.

2d Lt. E. N. York, USAF, Spring Hill, Kans., to 20th Ftr Wg, Shaw AFB, S. C.

The following officers are reld from sta indicated and asgd to 59th Air Depot, UKAMA, Burtonwood, England:

Capt. B. Facuna, ANC, Chanute AFB, Ill.

1st Lt. R. B. Baird, jr., MC, Tinker AFB.

(*Please turn to Next Page*)

Air Force Orders

(Continued from Preceding Page)

Okla.

1st Lt. M. E. Hall, ANC, Ft. Warren, Wyo.

1st Lt. S. D. Silver, DC, Mitchel AFB, N. Y.

The following MSC officers are reld from sta indicated and asgd to Project CAC X0201:

Capt. J. Baron, Goodfellow AFB, Tex.

Capt. H. G. Gregory, Hill AFB, Utah.

Capt. W. R. Lee, Turner AFB, Ga.

1st Lt. S. M. Finkle, Orlando AFB, Fla.

1st Lt. L. G. Keller, Orlando AFB, Fla.

1st Lt. P. H. McVay, Randolph AFB, Tex.

1st Lt. R. C. Rast, Mather AFB, Calif.

1st Lt. J. W. Smith, Greenville AFB, S. C.

1st Lt. J. L. Woodham, Maxwell AFB, Ala.

The following ANC officers are reld from Randolph AFB, Tex., and asgd to sta indicated:

1st Lt. M. A. Cocke, to Flt 12, 830th Med Air Evacuation Sq, MATS, Fairfield-Suisun AFB, Calif.

Capt. G. G. Davidson, to Flt 8, 830th Med Air Evacuation Sq, MATS, Kelly AFB, Tex.

1st Lt. H. M. Ely, to Flt 12, 830th Med Air Evacuation Sq, MATS, Fairfield-Suisun AFB, Calif.

1st Lt. V. R. Haney, to Flt 12, 830th Med Air Evacuation Sq, MATS, Fairfield-Suisun AFB, Calif.

1st Lt. H. M. Intfen, to Flt 11, 830th Med Air Evacuation Sq, MATS, Westover AFB, Mass.

Maj. F. I. Lay, to Flt 8, 830th Med Air Evacuation Sq, MATS, Kelly AFB, Tex.

1st Lt. I. T. Lott, to Flt 11, 830th Med Air Evacuation Sq, MATS, Westover AFB, Mass.

1st Lt. M. C. Murphy, to Flt 11, 830th Med Air Evacuation Sq, MATS, Westover AFB, Mass.

Capt. M. T. Steuart, to Flt 12, 830th Med Air Evacuation Sq, MATS, Fairfield-Suisun AFB, Calif.

1st Lt. E. Welch, to Flt 7, 830th Med Air Evacuation Sq, MATS, Robins AFB, Ga.

1st Lt. J. E. Welsh, to Flt 7, 830th Med Air Evacuation Sq, MATS, Robins AFB, Ga.

TO ACTIVE DUTY

1st Lt. J. R. Bligh, to 27th Ftr Wg, SAC, Kearney AFB, Nebr.

2d Lt. L. A. Brown, to 1st Strategic Rcn Sq, SAC, Topeka AFB, Kans.

Capt. G. R. Casey, to 82d Ftr Wg, SAC, Grenier AFB, N. H.

Capt. S. R. Childs, to Hq AMC, Wright-Patterson AFB, Ohio.

Maj. P. S. Cole, to 43d Bomb Wg, SAC, Davis- Monthan AFB, Ariz.

1st Lt. R. E. Costello, to Project FEAF TOK X0117.

1st Lt. L. G. Crowder, jr., to Project FEAF TOK X0117.

1st Lt. L. J. Decuir, to 7th Bomb Wg, SAC, Carswell AFB, Tex.

Capt. W. J. Fowler, to 301st Bomb Wg, SAC, Smoky Hill AFB, Kans.

1st Lt. F. J. Frederickson, to 301st Bomb Wg, SAC, Smoky Hill AFB, Kans.

Maj. J. D. Garlington, to 1005th IG Sp Investigations Unit, Hq Comd, USAF, Bolling AFB, D. C.

1st Lt. C. B. Goodie, to 509th Bomb Wg, SAC, Walker AFB, N. Mex.

2d Lt. W. S. Hartley, to 43d Bomb Wg, SAC, Davis-Monthan AFB, Ariz.

Maj. F. J. Held, 3d, to 25th Air Defense Div, 4th AF, Continental Air Comd, Silver Lake, Wash.

1st Lt. G. H. Henderson, to Hq 1st Experimental Guided Missiles Gp, Eglin AFB, Fla.

1st Lt. G. P. Hewen, to 509th Bomb Wg, SAC, Walker AFB, N. Mex.

Capt. E. H. Hoagland, to Project ETO X0117.

1st Lt. A. W. Hoskins, to Project FEAF GUAM X0120.

1st Lt. L. E. Huffman, to 82d Ftr Wg, SAC, Grenier AFB, N. H.

Capt. B. R. Jumonville, 301st Bomb Wg, SAC, Smoky Hill AFB, Kans.

Capt. J. W. Miles, to Project FEAF GUAM X0118.

2d Lt. S. Ormerod, to Project ETO X0117.

Maj. R. C. Pease, to Hq USAF, Office of DCS/O, Wash., D. C.

Capt. H. F. Randall, to 301st Bomb Wg, Smoky Hill AFB, Kans.

Capt. F. O. Rindom, jr., to 82d Ftr Wg, SAC, Grenier AFB, N. H.

1st Lt. W. T. Roberts, to 506th Tactical Control Gp, March AFB, Calif.

2d Lt. J. O. Segal, to Project FEAF TOK X0118.

1st Lt. E. B. Shaul, to Project FEAF X0118.

Maj. G. F. Taylor, to Hq & Hq Sq, Air Wea Sv, MATS, Andrews AFB, D. C.

1st Lt. W. C. Tobias, to 509th Bomb Wg, SAC, Walker AFB, N. Mex.

1st Lt. R. J. Todd, to Hq & Hq Sq, 14th AF, Orlando, Fla.

Capt. J. P. Wilson, to 82d Ftr Wg, SAC, Grenier AFB, N. H.

2d Lt. F. E. Burke, jr., to 1701st Repl Sq, MATS, Great Falls AFB, Mont.

Lt. Col. E. J. Fourticq, to 7013th AF Air Repl Sq Det A, Frankfurt, Germany.

1st Lt. E. T. Kerr, to 1701st Repl Sq, MATS, Great Falls AFB, Mont.

1st Lt. S. R. Martin, to 1701st Repl Sq, MATS, Great Falls AFB, Mont.

1st Lt. T. J. Smith, to 1701st Repl Sq, MATS, Great Falls AFB, Mont.

1st Lt. J. G. Wilson, to 1701st Repl Sq, MATS, Great Falls AFB, Mont.

1st Lt. C. A. Birbeck, to Project ETO X0117.

Capt. W. E. Blum, to Project ETO X0117.

1st Lt. R. Bodycombe, to Project ETO X0117.

1st Lt. A. J. Bussel, to 509th Bomb Wg, SAC, Walker AFB, N. Mex.

Capt. J. C. Carpenter, to 3310th Tech Tng Wg, AFTRC, Scott AFB, Ill.

1st Lt. W. L. Crose, to Hq & Hq Sq, 2759th AFB, AMC, Muroc AFB, Calif.

Capt. M. M. Du Belko, to 2d Bomb Wg, SAC, Davis-Monthan AFB, Ariz.

1st Lt. J. K. Field, to 43d Bomb Wg, SAC, Davis-Monthan AFB, Ariz.

1st Lt. B. J. Hall, to Project FEAF TOK X0118.

1st Lt. F. J. Jowdy, to 3555th Basic Plt Tng Wg, AFTRC, Perrin AFB, Tex.

1st Lt. W. C. Kohlman, jr., to 2d Bomb Wg, SAC, Davis-Monthan AFB, Ariz.

1st Lt. D. A. Marsh, to 16th Photographic Rcn Sq, SAC, McGuire AFB, N. J.

1st Lt. R. E. Schellhous, to 1005th IG Sp Investigations Unit, Hq USAF, Bolling AFB, D. C.

2d Lt. M. A. Schlneter, to 3565th Basic Plt Tng Wg, AFTRC, Waco AFB, Tex.

2d Lt. J. B. Schroer, jr., to Project FEAF TOK X0118.

1st Lt. P. E. Sharp, to 3310th Tech Tng Wg, AFTRC, Scott AFB, Ill.

Capt. C. P. Sheldon, to Project FEAF MAR X0118.

1st Lt. T. J. Shotwell, to Project FEAF OKI X0120.

2d Lt. W. E. Sylvester, to 29th Comm Sq, Langley AFB, Va.

PROMOTIONS

To First Lieutenant

2d Lt. O. D. Cunningham, jr. — 2d Lt. R. W. Warden, jr.
2d Lt. J. D. Timmie — 2d Lt. C. K. Ellis
2d Lt. D. E. Ewing

RESIGNATIONS

Lt. Col. Richard G. Lycan

RETIREMENTS

Maj. L. T. Graves, p.d.

ADVANCEMENTS ON RETIRED LIST

To Captain

M. Sgt. J. A. Duprey — M. Sgt. R. C. Dunlap

To 1st Lieutenant

1st Sgt. B. D. Robeson, sr.

To S. Sgt.

Pfc. G. V. Newland

ENLISTED RETIREMENTS

M. Sgt. R. E. Carraher — S. Sgt. L. C. Bensley
M. Sgt. G. F. Day — M. Sgt. H. E. Wallace
M. Sgt. P. W. Janert — M. Sgt. J. A. Vidrine
M. Sgt. O. L. C. Woodward — S. Sgt. K. E. South

AF Orders Taken From Army Special Orders

Maj. Silas B. Carter, SEPE, to 1st Ftr Wg, March AFB, Calif.

Capt. R. E. Dent, jr., Newark, N. J., to 1130th Sp Activities Gp, Bolling AFB, D. C.

Capt. J. L. Kearney, Ft. MacArthur, Calif., to 1130th Sp Activities Gp, Bolling AFB, D. C.

Capt. Wm. B. Pratt, Wash., D. C., to 78th Ftr Wg, Hamilton AFB, Calif.

Capt. C. W. Schmitz, Cp Holabird, Md., to Hq & Hq Sq, MATS, Andrews AFB, D. C.

1st Lt. A. H. Campbell, Chattanooga, Tenn., to 2d Bomb Wg, Davis-Monthan AFB, Ariz.

1st Lt. P. R. Ganstine, New Boston, Tex., to 2349th AFORD, Hamilton AFB, Calif.

1st Lt. D. S. Hamm, Ft. Bragg, N. C., to 3535th Bomb Tng Wg, Mather AFB, Calif.

1st Lt. D. C. Meyers, Army Cml Ctr, Md., to 2349th AFORD, Hamilton AFB, Calif.

1st Lt. E. L. Hayes, Wash., D. C., to 78th Ftr Gp, 4th AF Hamilton AFB, Calif.

Army Orders

(Continued from Page 495)

Capt. Wm. J. Green, Ft. McPherson, Ga., to 3333d ASU, Columbia, S. C.

Capt. J. E. MacArthur, Cp Gordon, Ga., to 82d Abn Div, Ft. Bragg, N. C.

Capt. V. Swindall, Cp Holabird, Md., to 109th CIC Det 2d Army, Ft. Meade, Md.

1st Lt. S. L. Alexander, Cp Holabird, Md., to 109th CIC Det 2d Army, Ft. Meade, Md.

1st Lt. A. W. Cantrell, Cp Kilmer, N. J., to 2d Army 2118th ASU, Cp Campbell, Ky.

1st Lt. Geo. W. Patterson, II, Cp Kilmer, N. J., to 2d Inf Div, Ft. Lewis, Wash.

1st Lt. C. O. Shell, jr., Jackson, Miss., to 2d Armd Div, Cp Hood, Tex.

1st Lt. E. A. Siegel, Cp Holabird, Md., to 111th CIC Det 3d Army, Ft. McPherson, Ga.

1st Lt. Wm. T. Singleton, Ft. Lawton, Wash., to 95th Mil Govt Gp, Ft. Bragg, N. C.

1st Lt. L. B. Johnson, Ft. Mason, Calif., to 5th Army 5021st ASU, Ft. Riley, Kans.

1st Lt. Jack Spital, Atlanta, Ga., to 325th Inf Regt, Ft. Benning, Ga.

1st Lt. Wm. W. Cook, Ft. Lawton, Wash., to 2d Inf Div, Ft. Lewis, Wash.

1st Lt. A. B. Greene, Ft. Lewis, Wash., to CIC Cen, Cp Holabird, Md.

1st Lt. A. J. Helms, Ft. Lewis, Wash., to 5th Inf Div, Ft. Jackson, S. C.

1st Lt. Edw. F. Irick, jr., Atlanta, to 3d Inf Div, Ft. Benning, Ga.

1st Lt. P. M. Jacula, Cp Stoneman, Calif., to 7th Inf Regt, Ft. Devens, Mass.

1st Lt. Ben Kvitky, Cp Kilmer, N. J., to 6th Army 6006th ASU, Ft. Lewis, Wash.

1st Lt. E. J. Kallmeyer, Phoenixville, Pa., to 6708th ASU, Ft. MacArthur, Calif.

1st Lt. A. G. Peiffer, Cp Stoneman, Calif., to 17th Abn Div, Cp Pickett, Va.

1st Lt. R. T. Tierne, Cp Holabird, Md., to 7th Inf Regt, Ft. Devens, Mass.

2d Lt. Wm. J. Lober, jr., Ft. Hamilton, N. Y., to 3d Inf Div, Ft. Benning, Ga.

CAVALRY

Lt. Col. Edw. G. Edwards, Ft. Mason, Calif., to Armd Sch, Ft. Knox, Ky.

Maj. J. B. Duncan, Ft. Devens, Mass., to 70th Tk Bn, Ft. Knox, Ky.

Maj. G. H. Munn, Ft. Devens, Mass., to 756th Tk Bn, Ft. Benning, Ga.

Capt. M. J. Burke, jr., Ft. Devens, Mass., to 756th Tk Bn, Ft. Benning, Ga.

Capt. J. J. Corbett, jr., Cp Pickett, Va., to 1119th ASU, Providence, R. I.

Capt. P. L. Skogsberg, Ft. Knox, Ky., to 2d Armd Div, Cp Hood, Tex.

Capt Chas. P. Debevoise, Ft. Devens, Mass., to 3d Armd Cav Regt, Ft. Meade, Md.

Capt. Jack Grill, Ft. Devens, Mass., to Hq 1st Army, Governors Isl, N. Y.

Capt. O. L. Parker, Ft. Devens, Mass., to Hq 1st Army, Governors Isl, N. Y.

1st Lt. H. H. Froment, Ft. Devens, Mass., to 1st Army 1209 ASU, Schenectady, N. Y.

1st Lt. D. W. Maynard, Ft. Devens, Mass., to 1242d ASU, NYC.

1st Lt. Jos. F. Ross, Cp Holabird, Md., to 108th CIC Det 1st Army, NYC.

1st Lt. W. D. Rumans, Ft. Devens, Mass., to 3d Armd Cav Regt, Ft. Meade, Md.

2d Lt. B. P. Fuselier, Cp Holabird, Md., to 111th CIC Det 3d Army, Ft. McPherson, Ga.

FIELD ARTILLERY

Col. F. A. Granholm, Ft. Mason, Calif., to Hq V Corps, Ft. Bragg, N. C.

Col. Fred B. Lyle, Waltham, Mass., to 6708th ASU, Ft. MacArthur, Calif.

Lt. Col. S. K. Eaton, Ft. Mason, Calif., to Armed Forces Staff College, Norfolk.

Lt. Col. Dale E. Means, Ft. Lawton, Wash., to Armed Forces Staff College, Norfolk.

Maj. H. H. Burchard, Ft. McPherson, Ga., to Hq 6th Army, San Francisco.

Maj. T. P. Dickinson, Ft. Eustis, Va., to Hq 5th Army, Chicago.

Maj. B. W. Humphreys, Cp Stoneman, Calif., to 5th FA Gp, Ft. Sill, Okla.

Maj. J. W. Price, Ft. Hamilton, N. Y., to 4309th ASU, Oklahoma City, Okla.

Maj. Lee O. Rostenberg, Governors Isl, N. Y., to Research and Development Bd, Wash., D. C.

Maj. Frank C. Smith, Cp Kilmer, N. J., to 3d Army 3160th ASU, Birmingham, Ala.

Maj. F. J. Whittemore, Ft. Knox, Ky., to 2d Army 2118th ASU, Cp Campbell, Ky.

Capt. A. F. Bolger, Cp Stoneman, Calif., to 2d Army 2322d ASU, Philadelphia.

Capt. D. F. Smoak, jr., Chattanooga, Tenn., to OC of S.

Capt. M. L. Boraczek, Ft. Riley, to 525th Hq Intelligence Det, Ft. Bragg, N. C.

Capt. Robt. L. Brown, jr., Cp Stoneman, Calif., to 553d FA Bn, Ft. Lewis, Wash.

Capt. M. G. Rawlings, Cp Stoneman, Calif., to 2d Inf Div, Ft. Lewis, Wash.

Capt. Robt. L. Guldenzopf, Cp Stoneman, Calif., to 2d Armd Div, Cp Hood, Tex.

1st Lt. C. E. Ridgeway, New Orleans, to 1st Obsn Bn, Ft. Sill, Okla.

1st Lt. Thos. J. Cassidy, Cp Holabird, Md., to 108th CIC Det, 1st Army, NYC.

1st Lt. F. E. Dockstetter, Cp Stoneman, Calif., to 5th FA Gp, Ft. Sill, Okla.

1st Lt. A. O. Hawkins, Ft. Devens, Mass., to Hq 2d Army, Ft. Meade, Md.

1st Lt. Edw. E. Medford, Ft. Lawton, Wash., to 2d Army 2316th ASU, Ft. Hayes, Ohio.

1st Lt. M. W. Meier, Cp Stoneman, Calif., to 553d FA Bn, Ft. Lewis, Wash.

1st Lt. H. W. Starling, El Paso, to 2d Armd Div, Cp Hood, Tex.

1st Lt. F. M. Whipple, Ft. Hamilton, N. Y., to 2d Armd Div, Cp Hood, Tex.

2d Lt. B. K. Chase, Ft. Dix, N. J., to 39th FA Bn, Ft. Benning, Ga.

COAST ARTILLERY CORPS

Col. R. H. Van Volkenburgh, Columbus, Ohio, to 6708th ASU, Ft. MacArthur, Calif.

Lt. Col. M. M. Santos, Ft. Mason, Calif., to 6th Army 6011th ASU, Ft. Winfield Scott, Calif.

Capt. L. H. Anske, Ft. H. G. Wright, N. Y., to 6th Army 6011th ASU, Ft. Winfield Scott, Calif.

Capt. M. R. Norling, Cp Stoneman, Calif., to 34th AAA Brig, Ft. Bliss, Tex.

1st Lt. Jos. W. Barrett, jr., Ft. Mason, Calif., to 1294th ASU, Univ of Del., Newark.

1st Lt. Jos. A. Errigo, Ft. Mason, Calif., to 34th AAA Brig, Ft. Bliss, Tex.

1st Lt. Chas. R. Otterbourg, Ft. Mason, Calif., to 34th AAA Brig, Ft. Bliss, Tex.

1st Lt. C. O. Tufte, Ft. Mason, Calif., to 34th AAA Brig, Ft. Bliss, Tex.

2d Lt. Don P. Wood, Ft. Bliss, Tex., to Hq Army Security Agency, Wash., D. C.

CORPS OF ENGINEERS

LT. GEN. R. A. WHEELER, C OF E

Lt. Col. A. W. Betts, Ft. Monroe, Va., to OC of S.

Lt. Col. Geo. D. Burch, Norfolk, to Hq V Corps, Ft. Bragg, N. C.

Lt. Col. Wm. A. Davis, jr., Norfolk, to OC of S.

Lt. Col. R. F. Seedlock, Norfolk, to OC of S.

Maj. S. M. Ackerman, Cp Cooke, Calif., to 6th Army 6907th ASU, Herlong, Calif.

Maj. J. I. Anderson, Ft. Mason, Calif., to 9201st TSU, NYPE.

Maj. Jos. W. Wilson, Ft. Dix, N. J., to 3369th ASU, Birmingham, Ala.

Capt. Bob T. Blackwood, Cp Stoneman, Calif., to 28th Mil Govt Co, Ft. Bragg, N. C.

Capt. Henry R. Cook, Ft. Belvoir, Va., to 2484th ASU, Blacksburg, Va.

Capt. J. J. Gallagher, Ft. Dix, N. J., to CIC Ctr, Cp Holabird, Md.

Capt. L. R. Thrasher, Ft. Mason, Calif., to 7th Engr Brig, Ft. Belvoir, Va.

Capt. E. W. Childers, Cp Stoneman, Calif., to 3349th ASU, Atlanta, Ga.

Capt. Paul A. Vickers, Cp Stoneman, Calif., to 7th Engr Brig, Ft. Belvoir, Va.

1st Lt. Adam C. Dziadul, Eglin Fld, Fla., to 5th Army 510th POW Interrogation Tm, Ft. Riley, Kans.

1st Lt. H. E. McClure, Cp Stoneman, Calif., to 7th Engr Brig, Ft. Belvoir, Va.

1st Lt. A. U. Baker, Cp Stoneman, Calif., to 2d Army 185th Engr Combat Bn, Cp Campbell, Ky.

1st Lt. Geo. W. Briscoe, Ft. Knox, Ky., to 2d Army 2164th ASU, Ft. Eustis, Va.

1st Lt. Franklin Cole, Battle Creek, Mich., to 5th Army 14th Regtl Combat Tm, Cp Carson, Colo.

1st Lt. E. V. McDonald, Ft. Sill, Okla., to 4th Army 73d Engr Combat Bn, Cp Hood, Tex.

1st Lt. Jacob R. Rhodes, Ft. Riley, Kans., to 2d Army 185th Engr Combat Bn, Cp Campbell, Ky.

1st Lt. H. H. Trimble, Flagstaff, Ariz., to 2d Inf Div, Ft. Lewis, Wash.

1st Lt. K. R. Zablackas, Cp Stoneman, Calif., to 6th Army 6006th ASU, Ft. Lewis, Wash.

SIGNAL CORPS

MAJ. GEN. SPENCER B. AKIN, CSO

Lt. Col. F. J. Conley, Cp Stoneman, Calif., to Sig C Tng Cen, Cp Gordon, Ga.

Lt. Col. S. N. Storbraaten, Baltimore, to Munitions Bd, Wash., D. C.

Maj. W. R. Ewing, Ft. Mason, Calif., to OC Sig O.

Maj. R. F. Ranson, Ft. Hamilton, N. Y., to Ft. Monmouth, N. J.

Maj. W. E. Rochelau, OC Sig O, to Sig C Tng Cen, Cp Gordon, Ga.

Maj. Geo. A. Weiss, Long Is City, N. Y., to Sig Dep, Sacramento, Calif.

Capt. R. H. Lussier, Ft. Riley, Kans., to 5th Army 5025th ASU, Ft. Leavenworth, Kans.

Capt. D. C. Myers, Ft. Mason, Calif., to Hq 6th Army, San Francisco.

Capt. J. J. Wallace, Ft. Lawton, Wash., to Tng Cen, Cp Gordon, Ga.

1st Lt. O. E. Fearn, Ft. Mason, Calif., to Sig C Photo Library, Wash., D. C.

1st Lt. Alan Harwood, Ft. Hamilton, N. Y., to Tng Cen, Cp Gordon, Ga.

1st Lt. Chas. K. Hewitt, Cp Stoneman, Calif., to Tng Cen, Cp Gordon, Ga.

1st Lt. W. S. Stout, Ft. Meade, Md., to Ft. Sill, Okla.

1st Lt. L. F. Marmon, Ft. Lawton, Wash., to Sig C Tng Cen, Cp Gordon, Ga.

1st Lt. S. Meinstein, Cp Holabird, Md., to 109th CIC Det 2d Army, Ft. Meade, Md.

ADJUTANT GENERAL'S DEPT.

MAJ. GEN. E. F. WITSELL, TAG

Col. James W. Ross, San Francisco, to 4th Army 4052d ASU, Ft. Bliss, Tex.

Lt. Col. Chas. T. Campbell, Governors Isl, N. Y., to AGO.

Lt. Col. O. W. Eichmann, Cp Lee, Va., to Hq 6th Army, San Francisco.

Lt. Col. W. H. Sheard, Baltimore, to 2d Army 2315th ASU, Charleston, W. Va.

Maj. C. F. Arnold, Ft. Lawton, Wash., to AGO.

Maj. W. R. Brown, Wash., D. C., to 2557th ASU, Ft. Benj. Harrison, Ind.

Maj. Geo. R. McLaughlin, Ft. Mason, Calif., to AGO.

Maj. N. F. Tharalson, Ogden, Utah, to 6th Army 6010th ASU, Oakland, Calif.

Capt. C. M. Buford, Ft. Lawton, Wash., to 5th Army 5022d ASU, Cp Carson, Colo.

Capt. Jonas Jantz, Oklahoma City, Okla., to 4th Army 5th Armd Div, Cp Chaffee, Ark.

Capt. Michael Momcilovich, Monterey, Calif., to CIC Cen, Cp Holabird, Md.

Capt. Jack L. Paxton, Cp Stoneman, Calif., to Hq, 3d Army, Ft. McPherson, Ga.

1st Lt. Forest Patrick, Cp Stoneman, Calif., to MDW 7071st ASU, Ft. Belvoir, Va.

JUDGE ADVOCATE GENERAL'S DEPT.

MAJ. GEN. T. H. GREEN, TJAG

Maj. Paul R. Miller, Cp Stoneman, Calif., to Hq 2d Army, Ft. Meade, Md.

Capt. D. T. Ghent, Ft. Sill, Okla., to 2d Army 2108th ASU, Cp Breckinridge, Ky.

QUARTERMASTER CORPS

MAJ. GEN. T. B. LARKIN, QMG

Maj. C. C. Baum, Cp Stoneman, Calif., to 6th Army 6002d ASU, San Francisco.

Maj. Leif J. Brue, Chicago, to 9161st TSU, Denver.

Maj. S. S. Lane, Ft. Lawton, Wash., to 9135th TSU QM Cen, Cp Lee, Va.

Maj. W. L. Lycett, Cp Stoneman, Calif., to Hq 4th Army, Ft. Sam Houston.

Maj. L. D. Mitchell, Ft. Mason, Calif., to Hq 3d Army, Ft. McPherson, Ga.

Capt. V. J. Anderson, San Francisco, to 6th Army 6915th ASU, Tooele, Utah.

Capt. M. W. Kimball, OQMG, to Hq 2d Army, Ft. Meade, Md.

Capt. Wm. R. Malsh, Cp Holabird, Md., to 6th Army 6002d ASU, San Francisco.

Capt. Edw. W. Towsey, Cp Lee, Va., to

(Please turn to Next Page)

Army Orders

(Continued from Preceding Page)

9110th TSU, Boston.

1st Lt. F. P. Adams, Ft. Dix, N. J., to 1st Army 1362d ASU, Ft. Totten, N. Y.

2d Lt. David Neylon, San Francisco, to QM Sch, Cp Lee, Va.

FINANCE DEPARTMENT

MAJ. GEN. W. H. KASTEN, C OF F

Lt. Col. B. H. Johnston, St. Louis, to 2d Inf Div, Ft. Lewis, Wash.

Maj. John Palsrok, Ft. Mason, Calif., to OC of Fin.

Capt. Dan E. Robertson, Augusta, Ga., to Fin Office, Schenectady, N. Y.

MEDICAL DEPARTMENT

MAJ. GEN. R. W. BLISS, SG

Medical Corps

Maj. H. G. Giddens, Cp Hood, Tex., to Hq 2d Army, Ft. Meade, Md.

Maj. S. J. Pearlman, Denver, to Brooke AMC, Ft. Sam Houston.

Capt. Robt. W. Merkle, Staten Isl, N. Y., to 1st Army, Ft. Jay, N. Y.

Capt. T. E. Miller, Cp Kilmer, N. J., to 1st Army 1202d ASU, Newark, N. J.

Capt. Albert Resnick, Newark, N. J., to 1st Army Sta Hosp, Cp Kilmer, N. J.

Capt. Robt. E. Wolkwitz, Governors Isl, N. Y., to 1st Army 1201st ASU, Ft. Jay, N. Y.

1st Lt. S. Nassberg, Cp Stoneman, Calif., to 1st Army 1300th ASU, Cp Kilmer, N. J.

1st Lt. Homer R. Irwin, Wash., D. C., to McCornack GH, Pasadena.

Dental Corps

MAJ. GEN. T. L. SMITH, ASST. TO SG

Col. V. Z. Brown, Ft. Lewis, Wash., to Hq 6th Army, San Francisco.

1st Lt. W. J. Kent, Cp Lee, Va., to 31st Sta Med Gp, Turner AFB, Ga.

Army Medical Service Corps

COL. OTHMAR F. GORIUP, CHIEF

Maj. Edw. B. Frazee, Ft. Lewis, Wash., to AMC, Ft. Totten, N. Y.

Maj. Joe R. Kinney, Columbus, Ohio, to Med Dep, St. Louis.

Maj. E. E. Martin, Ft. Sam Houston, to SGO.

Capt. Homer H. Baker, Ft. Mason, Calif., to AMC, Wash., D. C.

1st Lt. A. K. Eakle, jr., Ft. Hamilton, N. Y., to 3750th Sta Med Sq, Sheppard AFB, Tex.

1st Lt. N. E. Houston, Ft. Hamilton, N. Y., to 4th Army 4002d ASU, Cp Chaffee, Ark.

1st Lt. R. E. Shoemaker, Ft. Mason, Calif., to 2d Army 2171st ASU, Army Cml Ctr, Md.

Women's Medical Specialist Corps

COL. EMMA E. VOGEL, CHIEF

1st Lt. P. R. Strobel, Wash., D. C., to Brooke AMC, Ft. Sam Houston.

Army Nurse Corps

COL. MARY G. PHILLIPS, CHIEF

Capt. G. C. Haglund, Ft. Monmouth, N. J., to NYPE.

1st Lt. L. J. Cooke, Pasadena, Calif., to Wm. Beaumont GH, El Paso.

1st Lt. P. M. Gervais, Cp Stoneman, Calif., to Murphy GH, Waltham, Mass.

1st Lt. J. V. Hubbard, Ft. Jay, N. Y., to NYPE.

1st Lt. H. J. Keister, Ft. Dix, N. J., to 2d Army 2232d ASU, New Cumberland, Pa.

1st Lt. A. R. Worthington, Cp Kilmer, N. J., to 3d Army Sta Hosp., Ft. Jackson, S. C.

2d Lt. L. T. Conn, Denver, to Letterman GH, San Francisco.

ORDNANCE DEPARTMENT

MAJ. GEN. E. S. HUGHES, C OF O

Capt. G. A. Mitchell, Cp Kilmer, N. J., to Ord Dist, Chicago.

1st Lt. Jon E. Andrews, Ft. Hamilton, N. Y., to 7th Regtl Combat Tm, Ft. Devens, Mass.

1st Lt. C. E. Williams, Cp Stoneman, Calif., to 6th Army, Ft. Lewis, Wash.

CHEMICAL CORPS

MAJ. GEN. A. H. WAITT, C OF CML C

Capt. M. W. Lofton, Army Cml Ctr, Md., to 6th Army 6000th ASU, San Francisco.

1st Lt. N. L. Lasker, Cp Stoneman, Calif., to 91st Cml Mort Bn, Army Cml Cen, Md.

1st Lt. Bill H. Sims, Ft. Lawton, Wash., to Rocky Mt. Ars, Denver.

CHAPLAINS CORPS

MAJ. GEN. L. D. MILLER, C OF C

Maj. F. E. Morse, Cp Stoneman, Calif., to 2d Army 2128th ASU, Ft. Knox, Ky.

Capt. Robt. G. Alexander, Ft. Lawton, Wash., to 15th AAA Automatic Wpns, Ft. Bliss, Tex.

Capt. A. A. Dudek, Cp Stoneman, Calif., to 5th Army 5014th ASU Br USDB, Milwaukee.

Capt. L. L. Loy, Ft. Bliss, Tex., to 4th Army 4006th ASU, Ft. Sam Houston.

Capt. P. T. Raley, Ft. Hamilton, N. Y., to 82d Abn Div, Ft. Bragg, N. C.

Capt. L. B. Woosley, Ft. Hamilton, N. Y., to 6th Army 6929th ASU, Tacoma, Wash.

TRANSPORTATION CORPS

MAJ. GEN. FRANK A. HEILEMAN, C OF T

Lt. Col. A. J. Cornelson, SFPE, to Armed Forces Staff College, Norfolk, Va.

Lt. Col. C. M. Fetterolf, Ft. Devens, Mass., to Ft. Eustis, Va.

1st Lt. L. T. Bailey, Brooklyn, to 1st Army 1205th ASU, Ft. Wadsworth, N. Y.

1st Lt. T. M. Conway, Ft. Lewis, Wash., to 6th Army 6004th ASU, Tooele, Utah.

1st Lt. J. D. Edwards, jr., Ft. Lawton, Wash., to SEPE.

1st Lt. F. S. Hill, Denver, to Cp Stoneman, Calif.

CORPS OF MILITARY POLICE

MAJ. GEN. E. P. PARKER, JR., PMG

Maj. W. F. Farrell, Cp Gordon, Ga., to 6th Army 6006th ASU, Ft. Lewis, Wash.

Maj. J. C. Ulmer, Cp Gordon, Ga., to 2d Army 2154th ASU, Cp Lee, Va.

Maj. M. K. Wilson, Cp Gordon, Ga., to 95th MG Gp, Ft. Bragg, N. C.

Capt. J. M. Coffey, Ft. Hamilton, N. Y., to 6th Army 6901st ASU, SFPE.

Capt. Thos. R. Smith, PMGO, to MP Sch, Cp Gordon, Ga.

1st Lt. E. P. Crovo, Cp Gordon, Ga., to 59th MP CI Det, Ft. MacArthur, Calif.

WOMEN'S ARMY CORPS

COL. M. A. HALLAREN, DIRECTOR

Capt. E. E. Hansell, NYPE, to 2d Army 2004th ASU, Cp Lee, Va.

SPECIAL SERVICES

MAJ. GEN. R. B. REYNOLDS, CHIEF

Maj. S. M. Walker, Ft. Mason, Calif., to 1st Army 1300th ASU, Cp Kilmer, N. J.

Capt. Wm. E. Taylor, Ft. Mason, Calif., to 6th Army 6006th ASU, Ft. Lewis, Wash.

Capt. John O. Wood, Ft. Mason, Calif., to 2d Army 2118th ASU, Cp Campbell, Ky.

1st Lt. V. A. McDowell, Ft. Hamilton, N. Y., to 2d Army 2216th ASU, Lacarne, Ohio.

CHIEF WARRANT OFFICERS

John F. Cooper, St. Louis, to 5th Army 5025th ASU, Ft. Leavenworth, Kans.

M. A. Crumpton, Wash., D. C., to OC AFF, Ft. Monroe, Va.

Leo M. Quinn, Ft. Leavenworth, Kans., to Army Fin Sch, OCF, St. Louis.

WARRANT OFFICERS (JG)

M. G. Anderson, Cp Holabird, Md., to 113th CIC Det 5th Army, Chicago.

A. J. Cifelli, Cp Stoneman, Calif., to Inf Sch, Ft. Benning, Ga.

N. E. Winter, Cp Holabird, Md., to 113th CIC Det 5th Army, Chicago.

ALERTED FOR OVERSEAS

To FEC, Yokohama, Japan

Infantry—2d Lt. D. E. Halverson, Capt. Gordon Wallace.

Field Artillery—Capt. J. C. Pogue, 1st Lt. B. E. Baker, jr., Capt. Carl M. McCoy.

Coast Artillery Corps—Capt. Paul R. White, 1st Lt. W. H. Matheson.

Cavalry—Maj. Wm. F. Corbett, Capt. L. S. Mehl.

Ordnance Dept.—Capt. T. R. Rice.

Signal Corps—1st Lt. Wm. R. Staak.

Corps of Engineers—2d Lt. Jos. F. Artuso, 2d Lt. Robt. G. Best, 2d Lt. B. C. Clark, 2d Lt. Wm. A. Digiacomo, 2d Lt. Jos. E. Dixon, jr., 2d Lt. J. A. Ewart, jr., 2d Lt. J. J. Greenberg, 2d Lt. E. J. Hader, 2d Lt. K. R. Hallock, 2d Lt. S. R. Kalin, 1st Lt. L. O. Erickson.

Chief Warrant Officers—W. L. Hoffer.

To FEC, Korea

Medical Service Corps—Maj. Austin Clawson.

Infantry—2d Lt. C. L. Horacek, 2d Lt. P. E. Todd, Capt. Robt. K. Potter, jr.

To Marianas Bonins Comd, Guam

Signal Corps—1st Lt. G. L. Braxton.

To Philippine Comd, Manila, P. I.

Corps of Engineers—1st Lt. E. M. Eldridge, 1st Lt. Chas. G. Rice, 1st Lt. Chas. E. Ransom.

To Ryukyus Comd, Okinawa

Corps of Engineers—1st Lt. J. W. McCain, Maj. Edw. S. Thomas, Capt. Chas. E. Williams, 2d Lt. R. E. Smith, Maj. Wm. F. Jorgensen, Capt. F. X. Buckley.

Coast Artillery Corps—1st Lt. Robt. G. Hoehn, 2d Lt. B. A. Manley, Capt. W. J. Reger, 1st Lt. L. P. Thomas, jr., 2d Lt. Geo. R. Forsyth, jr., 2d Lt. L. P. Ferguson, 1st Lt. Alton L. Lane, 1st Lt. Arthur Neuer, 1st Lt. Cleon Parrish, Capt. J. I. Soule, 1st Lt. M. A. Valle, jr., Lt. Col. Geo. H. Lorimer, 1st Lt. R. M. Leaken, 1st Lt. H. R. Walker, 1st Lt. Chas. F. Faber, 1st Lt. D. E. Alexander.

Ordnance Dept.—Lt. Col. E. R. Huff, Capt. Wm. B. Garland, 1st Lt. W. J. Bell.

Quartermaster Corps—Capt. R. H. Jones, 2d Lt. F. K. Farley, jr., 1st Lt. R. R. Thompson.

Infantry—1st Lt. W. F. Burghardt, 1st Lt. Jos. F. Gleason, 2d Lt. J. G. Mikkelsen, 2d Lt. Billy E. Orr, Capt. Joe A. Guayante.

Corps of Military Police—Capt. James Moe.

Transportation Corps — Capt. Harry D. Carns, 1st Lt. F. T. Signorelli.

Chaplains Corps—Capt. E. A. Dorner.

Adjutant General's Dept.—1st Lt. Edwin S. Clark, jr.

To Ft. Shafter, T. H.

Infantry—1st Lt. I. B. Adkinson, Capt. L. W. Brown, 1st Lt. N. W. Cooper, 2d Lt. Earl L. Cross, Capt. D. B. Hastings, Capt. W. E. Milton, 1st Lt. F. T. O'Keefe, 1st Lt. Robt. H. Oliver, jr., 2d Lt. Robert Blake, 1st Lt. G. E. Harbeck, 1st Lt. Chas. E. Lewis, 1st Lt. Wm. F. Donegan, jr., Capt. B. V. Burnett, 1st Lt. S. G. Kinner, 1st Lt. L. V. Muth, Capt. F. T. Soniville.

Field Artillery—Capt. R. A. Baringer, Capt. J. P. Hutchins, sr., 1st Lt. Robt. H Lodge, Capt. E. J. Fogarty, jr., Capt. L. L. Howard, Maj. Jules Savan, 1st Lt. Geo. H. Gaylord.

Coast Artillery Corps—Col. J. R. Seward, Lt. Col. J. C. Steele.

Corps of Engineers—2d Lt. M. H. Stock, Maj. John M. Thayer, Capt. P. Fredericks, jr.

Adjutant General's Dept. — 1st Lt. J. E. Leitheiser.

Special Services—1st Lt. F. M. Cloutier, Maj. D. C. Barber, Maj. J. C. Reeder, 1st Lt. D. J. Healy.

Ordnance Dept.—Capt. Robt. G. Holton.

Signal Corps—Lt. Col. O. C. Buser.

Army Nurse Corps—1st Lt. Rhea M. Case, 1st Lt. Emma H. Goss, 1st Lt. B. M. Malette, Capt. Sarah L. Neal, Maj. Lena Vanderwood.

Judge Advocate General's Dept.—Lt. Col. J. G. O'Brien.

To EUCOM

Infantry—Capt. P. L. Johnston, Maj. D. M. Sewell, Maj. Robt. S. Seaver, 1st Lt. Phillip Katz, 1st Lt. Jack R. Gay.

Quartermaster Corps—1st Lt. H. F. Andrist.

Corps of Military Police—1st Lt. A. B. Dillashaw, Capt. Wm. L. Burmester.

Transportation Corps — Capt. Wm. A. Thurston, jr.

To EUCOM, Bremerhaven, Germany

Infantry—2d Lt. E. F. McCarthy, 2d Lt. V. L. O'Dell, jr., Maj. E. O. Posey, Maj. T. R. Sandoz, 1st Lt. R. S. Thompson, Col. Chas. M. Adams, jr., Lt. Col. E. C. Townsend, Maj. R. R. Maurer, Lt. Col. J. E. Kelly, Capt. Joe B. Chandler, 2d Lt. R. C. James, 1st Lt. Edw. H. Saunders, 2d Lt. H. V. Brabson, 2d Lt. F. S. Grusinski, 2d Lt. J. Heavens, Maj. A. R. Lawrence, 1st Lt. D. C. Matthews, sr., 2d Lt. J. O. Witcher, Col. L. D. Syme, Lt. Col. Armel Dyer, Capt. Ralph K. Allen, Capt. John G. Bradley.

Cavalry—1st Lt. F. C. Decker, 2d Lt. J. V. White, 1st Lt. J. C. Copeland, 1st Lt. R. H. Duell.

Corps of Engineers—1st Lt. F. P. Boutwell, 1st Lt. E. J. Farney, 2d Lt. Wm. M. McIlvain, 2d Lt. H. N. Bigonesse, 2d Lt. R. H. Campbell, 2d Lt. Ralph K. Cox, 2d Lt. Edwin Denman, 2d Lt. E. R. Price, 2d Lt. D. B. Spencer, 2d Lt. John W. Heard, 1st Lt. J. S. Clarke, 1st Lt. P. I. Fowler, Maj. R. L. Hicks, 2d Lt. S. Liebmann, Col. O. W. Van Den Berg, 1st Lt. Harris L. Smith.

Signal Corps—1st Lt. James P. Lund, Col. Geo. F. Wolley, jr., 2d Lt. V. E. Van Horn, 1st Lt. G. C. Smith, jr., Capt. Robby M. Eaves, Maj. H. P. Steinbreener, Maj. G. A. Waite, Capt. J. T. Wallace, 1st Lt. Wm. J. Sheridan.

Special Services—Capt. Wm. R. Hall.

Field Artillery—1st Lt. Wm. W. Hamilton, Lt. Col. R. A. Bogia, Capt. M. L. Koehler, 1st Lt. A. J. Sava, 1st Lt. John L. Cecil, 1st Lt. C. L. Cox, jr., 2d Lt. Wm. J. Lawson.

Quartermaster Corps—Maj. O. J. Murray, 2d Lt. M. J. Taylor, 2d Lt. F. M. Williams, jr., 2d Lt. D. L. Wilson, 1st Lt. W. J. McDougal, 1st Lt. Chas. L. Niehoff, 1st Lt. E. C. Bailey, Maj. C. L. Dickerson, Capt. J. L. Fraley, 2d Lt. Robt. E. Friedrich, 2d Lt. Robt. L. Bertran, 2d Lt. Paul Rainwater, Capt. D. E. Whalen.

Finance Dept.—Capt. George Pranka, Lt. Col. H. J. Schubert, Maj. H. D. Banning, 2d Lt. R. W. Doster, 2d Lt. J. P. Fowler, Capt. R. U. Ivey, 1st Lt. Edw. E. Oakes, jr., Capt. J. T. Shields, 2d Lt. F. P. Watson, Lt. Col. Edwin A. Muth.

Military Intelligence—1st Lt. A. D. Stein.

Transportation Corps—Maj. S. H. Grice, Lt. Col. Wm. H. Barnes, Lt. Col. J. C. Golden.

Medical Service Corps—1st Lt. Lloyd Chilton, Capt. A. I. Mahler, Maj. J. E. Street, Capt. L. S. Franklin, Maj. T. R. Jones, MSCR, 1st Lt. Edw. V. Szarama, 1st Lt. R. L. Benoit, 1st Lt. F. D. Chew, Maj. Robt. J. Conroy, jr., Capt. L. H. Schmahmann.

Ordnance Dept.—1st Lt. L. P. Grinch, Capt. Robt. J. Weiler.

Corps of Military Police—2d Lt. G. L. Stengal.

Women's Army Corps—Capt. Ura M. Ankrom.

Medical Corps—Lt. Col. Grove Baldwin.

Chief Warrant Officers—Geo. M. Benson, L. E. Reedy, M. A. Crumpton, M. E. Dodson, Chas. W. Randall, J. M. Randolph, O. L. Reynolds.

Warrant Officers (JG)—J. D. Kimbrough, E. Donahue, G. L. Goodrich.

Coast Artillery Corps—Lt. Col. M. L. Ogden.

To RUCOM, Frankfurt, Germany

Finance Dept.—Lt. Col. M. N. Levenick.

Medical Service Corps—Capt. Joyce Burton, WAC.

Corps of Military Police—1st Lt. Leo Sousa.

Corps of Engineers—1st Lt. W. A. Davis.

To TRUST

Infantry—2d Lt. Robt. M. Taggart, 1st Lt. John Preston, 2d Lt. D. F. Bletz.

To Athens, Greece

Infantry—Col. O. W. Hughes, Maj. H. D. Lowe, Maj. Lee E. James, Maj. James C. Bagley.

General Staff Corps—Lt. Col. C. R. Beaumont, CAC, Col. J. H. Phillips, Cav.

Quartermaster Corps—Lt. Col. J. B. Taylor.

To Ankara, Turkey

Ordnance Dept.—Maj. C. H. White.

To Dublin, Ireland

General Staff Corps—Col. Hugh B. Waddell, Cav.

To Antilles, San Juan, PR

Chemical Corps—1st Lt. B. C. Biegaile, Maj. J. J. Fraser, jr.

Field Artillery—Lt. Col. Robt. M. Burnett, 1st Lt. J. A. Owesne.

Corps of Engineers—Capt. F. W. Medbery, 1st Lt. A. W. David.

Special Services—Capt. Wm. D. Murphy.

Adjutant General's Dept. — Capt. T. H. Prescott.

Army Nurse Corps—1st Lt. G. R. Baldwin, Capt. N. J. Bailey, Capt. H. A. Dooley, 1st Lt. D. J. Eck, 1st Lt. M. Graham, 1st Lt. M. F. Hanrahan, 1st Lt. A. McMahon, 1st Lt. L. L. Skelley, Capt. C. K. Watry.

Medical Service Corps — 1st Lt. Robt. L. Covingon, 1st Lt. John V. Dillon.

Infantry—1st Lt. K. N. Brown, 2d Lt. R. F. Dean, 2d Lt. D. M. Cucharme, 1st Lt. Kennel Hodge, 1st Lt. Geo. J. Magner.

Finance Dept.—1st Lt. R. A. Dolson, Maj. Frank H. Gray.

To Caribbean, Quarry Heights, CZ

Infantry—Lt. Col. D. P. Schorr.

Adjutant General's Dept. — 2d Lt. A. E. Singley.

Ordnance Dept.—Capt. E. T. Eden.

Corps of Engineers—2d Lt. Wm. J. Joyce.

To Alaska

Infantry—Col. Chas. S. Pettee, Col. Wm. N. Taylor.

General Staff Corps—Col. Voris H. Connor, FA.

Corps of Engineers—1st Lt. Chas. F. Lauer.

Ordnance Dept.—Capt. W. J. Doyle, 1st Lt. J. D. Christopher, jr.

Finance Dept. — 2d Lt. Wm. H. Norcross, Maj. F. M. Setzer, jr., Maj. Wilson Hoover, Maj. Nich A. Luscombe.

Corps of Military Police—1st Lt. Jos. W. Blair.

Quartermaster Corps—1st Lt. D. E. Blair, 2d Lt. L. E. Elmore, 1st Lt. B. T. Cantrell, 2d Lt. L. C. Johnson.

Signal Corps—1st Lt. John D. Boice, 2d Lt. B. J. Stapleton.

To Canada

Infantry—Col. R. F. Ennis.

Medical Corps—Lt. Col. S. W. Cavender.

FROM FOREIGN SERVICE

Capt. Walter J. Brown, CAC, to Hq Army Security Agency, Wash., D. C.

Capt. H. A. Smith, Sig C, to Sig Sch, Ft. Monmouth, N. J.

1st Lt. W. C. Schmidt, FA, to 2d Armd Div, Cp Hood, Tex.

Maj. C. P. Derrick, Inf, to 3130th ASU US Army and USAF Columbia Rctg Dist, S. C.

Lt. Col. B. A. Ford, Inf, to OC of S.

Lt. Col. W. F. Kirby, Cav, to OC of S.

Maj. T. S. Koziatek, Inf, to 28th Military Government Company, Ft. Bragg, N. C.

Capt. F. E. Smith, AGD, to AGO.

Maj. H. J. Stewart, FA, to Armed Forces Info Sch, Carlisle Bks, Pa.

1st Lt. M. C. Allbright, FA, to 5th FA Gp, Ft. Sill, Okla.

1st Lt. H. H. Anthony, FA, to 2d Rocket FA Bn, Ft. Bliss, Tex.

Capt. A. A. Bennett, Sig C, to Hq 2d Army, Ft. Meade, Md.

Maj. D. W. Bowman, Sig C, to Hq, Ft. Monmouth, N. J.

1st Lt. J. A. Lucas, Sig C, to Hq 6th Army, San Francisco.

1st Lt. B. S. Przewlocki FA, to 2d Armd Div, Cp Hood, Tex.

1st Lt. H. V. Sunday, FA, to 2d Armd Div, Cp Hood, Tex.

Lt. Col. James W. Duncan, Cav, to OC of S.

Maj. Simon F. Falcon, AGD, to 3369th ASU, Birmingham, Ala.

Capt. John W. Barnes, Inf, to 3d Inf Div, Ft. Benning, Ga.

Capt. H. L. Calder, jr., Inf, to 3d Inf Div, Ft. Benning, Ga.

Capt. S. K. Engle, Sig C, to Dept of the Navy, Little Creek, Va.

1st Lt. John S. Peck, FA, to Hq Co 5th Army, Chicago.

Lt. Col. Fred J. Reese, AGD, to 4th Army 4054th ASU AA and Guided Missile Br the Arty Sch, Ft. Bliss, Tex.

Maj. C. S. Tyler, AGD, to AGO.

1st Lt. H. W. Grolier, FA, to 5th FA Gp, Ft. Sill, Okla.

Capt. C. A. Niemeyer, AGD, to Hq 3d Army, Ft. McPherson, Ga.

1st Lt. A. H. Conyne, Inf, to 3d Inf Div, Ft. Benning, Ga.

1st Lt. M. B. Danford, FA, to 5th Army 5606th ASU Sioux Ord Depot, Sidney, Nebr.

Capt. R. D. Brown, Inf, to 3d Inf Div, Ft. Benning, Ga.

1st Lt. V. R. Bruce, FA, to 2d Armd Div, Cp Hood, Tex.

1st Lt. A. F. Espard, FA, to 82d Abn Div, Ft. Bragg, N. C.

1st Lt. C. E. Harris, FA, to 2d Armd Div, Cp Hood, Tex.

Capt. J. H. Holt, Inf, to 3d Inf Div, Ft. Benning, Ga.

Capt. G. S. MacKenzie, CE, to 185th Engr Combat Bn, Cp Campbell, Ky.

Capt. R. B. McBride, Inf, to 3d Inf Div, Ft. Benning, Ga.

1st Lt. R. A. McClintock, CE, to 14th Regtl Combat Team, Cp Carson, Colo.

1st Lt. W. A. McDonald, jr., FA, to The Ground Gen Sch, Ft. Riley, Kans.

1st Lt. W. Millward, FA, to 28th Mil Govt Co, Ft. Bragg, N. C.

Capt. D. E. O'Brien, CE, to 14th Regtl Combat Team, Cp Carson, Colo.

Capt. A. N. Rackleff, Ord Dept, to Hq Aberdeen Pr Gr Md.

1st Lt. R. F. Thorstensen, FA, to 82d Abn Div, Ft. Bragg, N. C.

1st Lt. J. R. Vodrey, jr., CE, to 4th Army, Ft. Sill, Okla.

1st Lt. J. C. Wall, FA, to 5th Army 5304th ASU, US Army & USAF Kans. Mo. Rctg Dist, Kansas City, Mo.

PROMOTIONS

1st Lt. Gene A. Roberts, Inf (2d Lt. USA) to 1st Lt.

(Please turn to Page 511)

Marine Corps Orders

(*Continued from Page* 495)

John J. Navin, jr.
Raymond A. Nedwidek
William M. Nelson
William J. Noonan
Horace A. Page
Otto H. Paris
Lorne H. Pengelly
Elmer S. Potts
Harry G. Poulson
Edmund W. Powell
Paul J. Reynolds
Oscar W. Stewart, jr.
John L. Strubbe
Walter L. Sullivan
Norman W. Sutton
David D. Thompson
John D. Thompson
John F. Wohlhueter
Donald E. Wood
F. K. Wright, jr.
Kenneth N. Zaloudek

The President appointed the below-named officers to perm rank of Capt. in the USMCR.

Robert E. Ford
Frank O. Grundler
Alvin W. Hoskin
Wallace W. Meyer
George C. Moore
Daniel F. McCarthy
H. C. Whittemore jr.

The President appointed the below-named officers to perm rank of 1st Lt. in the USMCR.

Harold Azine
Russell E. Blagg
Dillard Bryce
Harold P. Cahoon
Robert H. Erickson
Harvey P. Huber
Julius F. Iacocca
Alfred L. MacMoran
T. M. Malinowski
C. O. McCorkle, jr.
G. W. McKerrow
Thomas E. McQuay
Maynard H. Mangum
C. F. Maurer, jr.
Paul C. Meech
Ralph I. Mendenhall
John K. Moffett, jr.
John L. Moodie
Neil E. Moore
Terence W. Moyer
Buster R. Park
Smith M. Squires, jr.

7 Dec. 1948

The resignation of 2d Lt. Lonnie Mack White, accepted, effective 9 Dec. 1948.

Following appointments in the MCR cancelled:

Capt. R. H. Daley
1st Lt. R. E. Downen
1st Lt. U. L. Trapani
2d Lt. J. H. Bergmann
2d Lt. J. R. Carter
2d Lt. E. L. Hirsch
2d Lt. E. A. Jiracek
2d Lt. G. T. Leonard
2d Lt. E. P. Lonjak
2d Lt. S. A. Nelson
2d Lt. B. L. Tardiff
2d Lt. E. L. Tongate, jr.
2d Lt. R. W. Welling
WO H. F. Smith

On 7 Dec. 1948, the President appointed the below-named WO to the temp grade of CWO in the reg Mar Corps, with rank from 2 Aug. 1948:

CWO Cecil D. Snyder.

Having completed more than 30 years of service, the below-named officers were placed on Retired List on 1 Dec. 1948, in the ranks indicated:

1st Lt. George Washington Pearce.
CWO Walter Carl Scheffler.

Having been retired for physical disability, the below-named officer of the Mar Corps was placed on the Retired List on 1 Dec. 1948, in the rank indicated:

CWO Fred Ralph Sharpnack.

On 7 Dec. 1948, the President appointed the below-named officer to temp rank of capt. in the reg Mar Corps:

Capt. John E. Bugary.

On 7 Dec. 1948, the President appointed the below-named officer to perm rank of 1st Lt. in the reg Mar Corps, subject to confirmation:

1st Lt. Gerald F. Schultz.

The President appointed the below-named officers to perm rank of Major in the USMCR.

James R. Farrington
Burton L. Hedin

The President appointed the below-named officers to perm rank of Capt. in the USMCR.

Keith A. Arledge
Harry E. Boland
R. S. Branstetter
Elmer S. Filkins
Howard P. Gentry
Joseph W. Glass, jr.
Fred C. Kight
Murray F. Markland
F. E. Matthews
Eugene J. McMahon
Harry E. Placke
Glenn H. Sides
Ray Stewart
William F. Sutphen
George R. Taylor
Arthur R. Wagner
Wilbur J. Webb
Robert K. Whitfill
Robert K. Williams
Arthur C. Young

8 Dec. 1948

Commission of 2d Lt. Donald S. Kleckner, was revoked, effective 3 Dec. 1948.

Temp appointment of Capt. Carl Raines, terminated on 24 Nov. 1948, and he reverted to his perm rank of CWO on that date.

The President appointed the below-named enlisted men 2d lts. in the reg Mar Corps, subject to confirmation, with rank from 4 June 1948:

Ray Heck
Robert Franklin Edgar

On 12 Nov. 1948, the President appointed the below-named officers to perm rank of 1st lt. in the reg Mar Corps, subject to confirmation:

1st Lt. Kathleen J. Arney.
1st Lt. Frances A. Denbo.
1st Lt. Jeanette I. Sustad.

The below-named officers of the MCR were discharged to accept appointment in the reg Mar Corps.

1st Lt. Kathleen J. Arney.
1st Lt. Frances A. Denbo.
1st Lt. Jeanette I. Sustad.

The President appointed the below-named officers to perm ranks indicated in the reg Mar Corps, for limited duty, subject to confirmation:

Maj. W. E. Anderson
Maj. K. F. Bubier
Maj. F. W Ferguson
Maj. S. M. Trippe
Capt. W. W. Brock
Capt. George Jones
Capt. J. D. Swinson
1st Lt. W. M. Rossiter

On 12 Nov. 1948, the President appointed the below-named officers to perm rank of 1st lt. in the reg Mar Corps, subject to confirmation:

1st Lt. Eunyce L. Brink.
1st Lt. Mary J. Fischer.

The below-named officers of the MCR were discharged to accept appointment in the reg Mar Corps:

1st Lt. Eunyce L. Brink.
1st Lt. Mary J. Fischer.

The President appointed the below-named officers to perm rank of Capt. in the USMCR.

Donald G. Clarke
Donald F. Givens
Robert A. Smith

The President appointed the below-named officers to perm rank of 1st Lt. in the USMCR.

Roland T. Ely
John F. Feeley, jr.
Robert H. Finch
Richard H. Flint
Alan S. Foster
John E. Frier
Louise A. Fritz
Alton W. Fuller, jr.
Donald E. Furber
William R. Gibford
Francis H. Giedt
Frederick P. Glazier
Rodney D. Heymann
Bernard L. Hinman
Francis J. McGill, jr.
Elsie F. Penner
Vincent L. Pushman
Ralph Righi
Keith Robinson
Robert E. Roeder
Kenneth M. Sopp
Samuel D. Unschuld
Doyle Andrews, jr.
Stuart C. Jenks
Earl C. Johnson
R. H. Johnson, jr.
Warren H. Johnson
Raymond R. Jorz
Clark V. Judge
Arthur L. Kanak
Henry A. Karch
Walter J. Olis
Daniel S. Parker
Kenneth L. Sorvik
Ray "J" Stevens
Norman E. Stow
S. W. Summerll, jr.
Masten R. Dalton
John J. Houser
John J. Keogh, jr.
Reese S. Kern
James S. Knap
John A. Knutson
Richard D. Koch
William P. Laird
John R. Lee
Harold E. Angelo
Thomas D. Allen, jr.
Stilwell A. Benjamin
George H. Berkowitz
Barclay K. Bowman
Herbert L. Brenner
Willard C. Buzzard
Herbert S. Chase, jr.
Marcus H. Claster
George H. Cook
Richard L. Cromwell
Richard L. Dively
William P. Hirsch
Edward Holicky
Aime J. Hourcade
R. J. L. Houser, jr.
Robert E. Huffman
John L. Hughes
M. W. Humphrey, jr.
Clyde W. Hunter
Clyde S. Jarman
Frank H. Lehr
G. A. Lindenkohl III
D. R. Lippincott
Richard Little III
C. P. Logan, jr.
R. F. MacMillan
Dennis Manko
Louis M. Steele
Bruce W. Sumner
Donald E. Thompson
N. C. Thompson, jr.
Kent D. Thorup
F. D. U. Tillett
Lowell B. Way
Basil S. White
Donald F. Wiecks
Mason H. Wiers
John R. Willey
Philip A. Winter III
Arthur R. Young
Lionel I-Chen Young

(*Please turn to Page* 510)

SCHOOL AND CAMP DIRECTORY

☆ The Schools and Camps listed below are effectively equipped to care for the educational and recreational needs of the children of members of the services and this Directory is recognized as an authentic and reliable aid to service parents in solving the problem of child education. For details as to the Schools listed in this Directory address them directly or communicate with the Army and Navy Journal Department of Education, 1711 Conn. Ave., Washington 9, D. C. ☆

ALABAMA

MARION INSTITUTE
MARION, ALABAMA
Accredited four-year High School and Junior College. Special department for preparation for Annapolis and West Point. ROTC. Military training. Sports. Mild climate, central Alabama. 106th year. Write for catalog. Col. J. T. Murfee, President. Box J, Marion, Alabama.

STARKE UNIVERSITY SCHOOL
Montgomery 5, Alabama
Founded 1887 *Military*
Accredited at West Point and Annapolis
Grades 1 through 12. Excellent library and laboratories. Balanced program of athletics. Thorough individual instruction in fundamentals in small classes. Ten hours weekly individual instruction. School buses daily to Maxwell Field.
Col. J. M. Vanderford, Supt.

CALIFORNIA

BROWN MILITARY ACADEMY
An Honor School, rated SUPERIOR by the Department of the Army and fully accredited. Junior College, high school, grammar school. A Special Preparatory Department for the Government Academies directed by Col. A. L. Keyes, U.S.M.A. '23, formerly Associate Professor at West Point.
Dr. John E. Brown, President, San Diego 9, Calif.

MT. LOWE MILITARY ACADEMY
BOYS 8-14
- Expert Supervision
- Accredited Academic Training
- Jr. Military Training, Cadet Unit Approved by State Adjutant General
- Athletic & Recreational Activities

$85 Per Month
803 W. Palm St. Altadena, Calif. SY 4-5072
Dept. A Maj. J. H. Dargin, President

DIST. OF COLUMBIA

COLUMBIAN PREPARATORY
Formerly also known as Puhl's and as Schadmann's. Est. 1909. Prepares for all Service Academies. 100% success full-time students 1948, incl. 4 of top 7 Presidentials. Scholarship awards to Presidential winners. Individualized "How to Study" training. Registrar, Box A, 1811 Biltmore St., Washington 9, D. C.

SULLIVAN SCHOOL
Intensive preparation for Annapolis, West Point, Coast Guard Academy and all colleges. Course in West Point first year subjects starts March 15. Lt. G. J. Sullivan, Retd., Principal; W. E. Bailey, grad. U.S.N.A., Assistant Principal, Box J, 2107 Wyoming Ave., Washington, D. C.

INFORMATION
Advisory service on Military, Preparatory, Church Schools and Junior Colleges throughout the East and South. Also details concerning outstanding camps in New England and other areas. There is no charge; we invite you to consult us.
WASHINGTON SCHOOLS ASSOCIATION
814 18th St., N. W., Wash. 6, D. C. Re. 1735
Edith Claude Jarvis, Director

GEORGIA

GEORGIA MILITARY ACADEMY
8 miles from Atlanta—Fine, equable climate. Many cultural advantages—accredited. Courses of study. College and West Point—Annapolis Prep Jr. College, 2-year courses in Bus. Adm. for high school grads. Post Grad. course to strengthen foundation for college. Junior school. A separate department for young boys. Athletics. Expert coaches develop teams in major sports. Home life. Cadets live in small groups with their teachers. For Catalog address: Col. W. P. Brewster, College Park, Ga.

MARYLAND

THE BRYAN SCHOOL
22d year preparing candidates for WEST POINT, COAST GUARD, ANNAPOLIS. Resident and correspondence courses.
A. W. Bryan, U.S.N.A., 1922
Dept. J
1604 Chilton St., Baltimore 18, Maryland

LONGWOOD ACCREDITED BOYS' SCHOOL
Prepares for Annapolis, West Point, All Colleges. Grades 7-12. Small classes. 260 acres suburban Washington. Later-life sports; golf, tennis, 195 ft. swimming pool. Interschool sports. Finest of everything for the physical and mental improvement of your son. New fireproof dorms. Excellent table supplied by own farm. Rates moderate. Summer session and summer camp.
THE LONGWOOD SCHOOL, Box 182-J, Olney, Maryland

MINNESOTA

Northwestern Preparatory School
Annapolis — West Point
34 years of respected results
Jan. Classes Excellent Dormitory
Special Naval Reserve, National Guard Classes
Bulletin & Information 310 Groveland Ave., Mpls.
Approved for Veteran Training

MISSOURI

WENTWORTH
Military Academy and Junior College
4 YR. HIGH SCHOOL and Separate 2 YR. COLLEGE R.O.T.C. All fully accredited. 68th year. $100.00 discount to active Army officers. Center of America. New Scholastic Bldgs. Large gym. Indoor pool. Stadium. All sports. Home of famous marching band. Debating. Dramatics. C.A.A. flying. Riding. Golf. 225 acres—beautiful campus—airport—Country Club. Summer School. CATALOG. Write—
Col. J. M. Sellers, 15128 Washington Place, Lexington, Mo.

NEW YORK

THE MANLIUS SCHOOL
Accredited college preparatory and 8th grade. Military training develops initiative, character, fitness. R.O.T.C., Skiing. Flight training available. Excellent background for government academies. All sports. Catalog: Director of Admissions, Box 487, Manlius, N. Y.

NEW YORK (Cont.)

WEST POINT ANNAPOLIS
COAST GUARD
STANTON PREPARATORY ACADEMY
CORNWALL, N. Y.
Approved for Veterans under G.I. Bill of Rights
COL. H. G. STANTON
Graduate, West Point, former instructor and Asst. Prof., U.S.M.A., West Point, N. Y.

PENNSYLVANIA

VALLEY FORGE
MILITARY ACADEMY
Box N, Wayne, Pa.
"At the Nation's Shrine"

FORT WASHINGTON MILITARY ACADEMY
Preparation for college and business. Also grades 4 to 8. Small classes, supervised study. All sports. House mother, resident nurse. Stone buildings. 67-acre campus. 30 minutes to Philadelphia.
Fort Washington Military Academy, Box 509-L
Fort Washington, Penna.

SOUTH CAROLINA

CARLISLE MILITARY SCHOOL
Develops manly men through cultivation of physical, mental, spiritual qualities. Small classes. Pre-aviation course. Boys from 20 states. All sports. Cadet Band. Non-sectarian. Also subfreshman dept., 7th-8th grades. Rates $6.90. Catalog on request.
Col. Jas. F. Risher, Headmaster, Bamberg, S. C.

VIRGINIA

FORK UNION
MILITARY ACADEMY
IN THE HEART OF VIRGINIA
Very best environment, fully accredited. R.O.T.C. Highest War Dept. rating, distinguished clientele, moderate rates.
Dr. J. C. Wicker, Box J, Fork Union, Virginia

STAUNTON MILITARY ACADEMY

★ Distinguished academic record. Successfully prepares boys for college. Fully accredited. Business courses included in curriculum. Thorough military training develops posture, poise, self-reliance. ROTC unit. Army's highest rating. Intramural athletics. Varsity teams excel. Superior health record. Separate Junior School. Visitors welcome. Catalogue:
★ Sup't., BoxW-12, Staunton, Virginia

THESE SCHOOLS
Invite requests for catalogue and information. In writing kindly mention The Journal.

Learn FINGERPRINTING AND IDENTIFICATION

IN YOUR OWN HOME IN YOUR SPARE TIME
Specially prepared correspondence courses make it easy to learn this fascinating study essential in the field of CRIME DETECTION.
Under the Private Correspondence School Law of Pennsylvania. Licensed by the Dept. of Public Instruction.
FREE Booklet On Request
PENNA. INSTITUTE OF CRIMINOLOGY
Dr. W. Nisson Brenner, Director
DEPT. NO. 13
Extension Division
135 So. 2nd Street
Philadelphia 6, Pa.

THE Secretary of the Army and Mrs. Royall are spending Christmas in Berlin, guests of General and Mrs. Lucius Clay and will today partake of a good old-fashioned American Yule-tide feast along with other guests of the commanding general and Mrs. Clay, in the German capital city. Mrs. Royall will remain with General and Mrs. Clay while the Secretary goes on an inspection trip through Greece, Turkey and other key spots for conferences with American military advisory groups overseas.

—o—

Maj. Gen. Robert Walsh, USAF, and Mrs. Walsh presented their daughter, Suzanne, at a tea Saturday, 18 Dec., at the home of the debutante's grandparents, Mr. and Mrs. Corcoran Thom.

The young bud was born in Paris eighteen years ago, when her father was U. S. Air Attache stationed there, and last year she renewed acquaintance with France and other European countries, General Walsh being then chief of intelligence on General Clay's staff in Germany.

At her party, the debutante, home this year from school at Foxhollow School at Lenox Mass., was charmingly gowned in an apricot-colored taffeta frock, full-skirted, with square neckline and tiny sleeves and she carried an old-fashioned bouquet of forget-me-nots and violets.

Mrs. Walsh's friends who took turns at the beautifully appointed tea table included Mrs. Hoyt Vandenberg, Mrs. Lauris Norstad, Mrs. Irwin Laughlin, Mrs. Robert H. Dunlop, Mrs. David E. Finley and Mrs. H. Conger Pratt.

Home for the Holidays is General and Mrs. Walsh's son, Robert, a student at Rensselaer Polytechnic.

—o—

One of the merriest of Holiday fetes was the annual Christmas party of the nurses at Walter Reed General Hospital, 19 Dec., in Delano Hall, which was a bower of poinsettia, holly and other greens, the scene dominated by a gay and festive Christmas tree.

On the tea table was a charming little scene, characteristic of the season—the central motif a tiny, hand-made wooden sleigh, burdened with its wealth of gifts, which made its way across a mirror, snow-laden and emphasized by a cozy little house on its border.

Brig. Gen. and Mrs. Wallace Graham of the post were among those present.

Lt. Margaret Zane was chairman of the committee responsible for this happy occasion, and co-chairman was Capt. Helen Dooley. Committee members were Lt. Mary Gneadeck, Lt. Florence Seims, Lt. Ann Barron, Capt. Gertrude Haydon, Lt. Ann Browning, Capt. Mary D. Adams, and Capt. Helen Dietsche.

Presiding over the beautiful tea table were Capt. Marie Stoske, Maj. Helen Dugan, Capt. May Cotterell, Lt. Maybelle Smart, Capt. Madge Teague, and Capt. Yvonne Hudock.

The post band of Forest Glen furnished the gay and lilting music throughout the hours of Sunday afternoon and early evening.

—o—

The Chief of Staff of the Army and Mrs. Omar N. Bradley entertained at dinner Thursday night in honor of the French Ambassador and Mme. Bonnet.

—o—

Admiral H. K. Hewitt, USN, Lt. Gen. Willis D. Crittenberger, USA, and Lt. Gen. H. R. Harmon, USAF, recently returned from Paris, France, where they served as advisors to the United States delegation at the Third General Assembly of the United Nations.

Admiral Hewitt, General Crittenberger, and General Harmon are on duty with the Military Staff Committee of the United Nations, as Navy, Army, and Air Force representatives of the United States, with station in New York City.

—o—

Military and civilian personnel of the Army Medical Center opened the holiday season with their Christmas parties 21 and 22 Dec., according to Maj. Clarence E. McKeown, Commander of Troops and Mr. Guy W. Bennett, jr., Chief of Civilian Personnel.

The party on the 21st, a consolidation of a number of office parties and including both military and civilian personnel, took place in Army Medical Center's Sternberg Auduitorium. Each year, children from St. Ann's Infant Asylum, are guests of honor at this annual party and gifts are brought for the tots by each person attending the affair. Santa was on hand to distribute gifts to all—particularly to the little visitors. Following a program of music and refreshments, the children were returned to the orphanage, bearing a number of toys for their playmates who were not present.

The Christmas Party for the Enlisted Personnel took place Wednesday, from eight until midnight, in the Sternberg Auditorium. The duty personnel brought guests to this semi-formal occasion and the 304th Army Band furnished the music for dancing. Refreshments were served.

(*Please turn to Page* 506)

HOTEL DIRECTORY

■ WASHINGTON, D. C.

BURLINGTON HOTEL
Gen. Mgr.—Hudson S. Moses, U. S. Naval Res.
1120 VERMONT AVENUE
★ Central location, near everything
★ Friendly service
★ Modern transient rooms with bath and furnished apartments
★ Lounge-cafe
10% DISCOUNT TO SERVICE PERSONNEL
WASHINGTON, D. C.

HOTEL MARTINIQUE
SIXTEENTH STREET AT M
WASHINGTON, D. C.
Easily accessible to new War and Navy Buildings
25 PER CENT REDUCTION in room rates to officers on Active Duty. Every room with Bath.
Write for Detailed information
D. W. Foote, Manager

SERVICE SOCIAL NEWS

MRS. JOHN J. ALBRIGHT, JR., the former Miss C. Dudley Klein, whose marriage to Ens. Albright, USN, son of Col. John J. Albright, USA, and Mrs. Albright, took place in Baltimore.

Weddings and Engagements

AT a candlelight ceremony in the Ft. Myer Chapel on 23 Dec., Miss Sally Ann Tischbein, daughter of Col. and Mrs. Carl F. Tischbein, USA, became the bride of Mr. Edmund Winston Jordan Faison of Washington.

Given in marriage by her father, the bride wore a gown of white satin with lace bodice and sleeves and a full skirt terminating in a train. A Juliet cap covered by a finger-tip veil of illusion and a bridal bouquet of roses and gardenias completed the picture.

The matron of honor was Mrs. A. Claiborne Leigh of Boston and Washington, and the maid of honor was Miss Beverly Rohrs of this city, a schoolmate of the bride—with Miss Joy Oliver, young sister of the groom acting as junior bridesmaid.

The best man was Mr. A. Claiborne Leigh and ushers were Dick Borden, Norman MacLean, and Donald Merritt of Washington and Milton Perloff of New York.

Following the service which was conducted by Chaplain Lock of Ft. Myer, a reception was held at the Ft. Lesley McNair Officers' Club.

After their honeymoon, the young couple will resume studies at George Washington University, where the bride is a senior and the groom is receiving his master's degree.

—o—

On 2 Oct., in historic St. John's Episcopal Church in Fayetteville, N. C., Miss Anna Parker Sutton, daughter of Mr. William Wallace Sutton and the late Mrs. Annie Gregg Sutton of Fayetteville, became the bride of 1st Lt. William Dade Sherman, USA, son of Mr. and Mrs. William H. Sherman of Clio, Mich. The Rev. James F. Ferneyhough officiated.

The bride, given in marriage by her father, was attired in an off-white satin dress fashioned with fitted bodice featuring a square neckline trimmed with deep lace. Her full skirt extended into a sweeping train. The heirloom, lace trimmed veil of illusion fell full length and was draped mantilla fashion over a coronet. The wedding band placed on her finger was the one worn by her mother and her grandmother, Miss Sutton being the third Anna Parker in line to wear the ring.

Mrs. H. G. Cochran, jr., of Lake City, Fla., was her sister's matron of honor. Bridesmaids were Miss Cantey DeVane, Miss Caroline DeVane, Miss Mary Coit Tillinghast, Miss Allene Rose, all of Fayetteville, and Mrs. William B. Traxler, of Greenville, S. C.

Lt. Sherman was attended by his best man, Lt. Leo T. McMahon, jr., of Ft. Eustis, Va. Groomsmen from the 82d Airborne Division at Ft. Bragg, N. C., were Maj. Harlan Hendrick, Maj. Joe Burke, Lt. Lloyd Tessmer, Lt. Robert Toole, Lt. James White, Lt. R. M. Jones, and Lt. Harold Sharp.

Ushers were brothers of the bride, Gregg Sutton, Charles Sutton, of Fayetteville; W. W. Sutton, jr., of Florence, S. C.; Capt. Frank Sutton of Tampa, Fla.; H. G. Cochran, jr., of Lake City, Fla., brother-in-law of the bride, and Eugene M. Sutton, cousin of the bride.

The bride attended Pearce Junior College in Raleigh, N. C., and Washington School for Secretaries in Washington, D. C. She is a past member of the Spinster Club of Fayetteville and was active in auxiliary work of St. John's Church. She has been employed by the American National Red Cross.

The bridegroom is a graduate of Michigan State College, East Lansing, Mich. He served overseas for thirty-two months with the 27th Infantry Division and the 11th Airborne Division in Hawaii, Okinawa, and Japan. At present he is attending the Advanced Officer's Course at the Quartermaster School, Camp Lee, Va.

Immediately following the wedding ceremony a reception was held for the bridal party and the more than four hundred guests at the home of Mrs. Charles Rankin, aunt of the bride.

Lt. and Mrs. Sherman are now making their home in Hopewell, Va.

—o—

The marriage of Miss Margaret Daum, daughter of Mr. and Mrs. John George Daum of Cohasset, Mass., to Maj. Gen. Franklin A. Keating, USA, son of the late Mr. and Mrs. William James Keating of Ridgewood, N. J., took place in New York City, 17 Dec., in Holy Trinity Lutheran Church.

Given in marriage by her father, the bride had her sister, Mrs. Frederick Ogilby of Rydal, Pa., and her niece, Miss Margaret Ogilby, as her attendants. Col. Clement Kennedy, AUS (Ret.) was best man. The bride wore an afternoon dress of navy blue and gold taffeta, navy tulle hat, and carried yellow orchids. A reception was held at the Hotel Pierre.

The bride, an opera and radio singer, attended Wittenberg College in Springfield, Ohio, and Ithaca College of Fine Arts, N. Y. She made her debut at the Metropolitan Opera in the role of Musetta in "La Boheme."

The couple will reside in Massachusetts.

—o—

The chapel at Fort Myer, Va., at 4:30 in the afternoon of 11 Dec., was the scene of the marriage of Miss Mary Faith Craig, daughter of Maj. Gen. and Mrs. Louis A. Craig, USA, to Lt. Wilbur Lewis Hall, jr., Air Force, son of Mr. Wilbur Lewis Hall and the late Mrs. Hall of Hammondsport, N. Y.

The bride, escorted by her father, wore an ivory satin gown with tight bodice and the net yoke was outlined with a bertha of heirloom rose point lace. The full skirt finished in a train. The long tulle veil was held to her head with a juliet cap adorned with orange blossoms.

Miss Shirley Hall, sister of the groom was a bridesmaid, Mr. George Radcliffe of Baltimore was the matron of honor and Miss Constance Craig, a sister of the bride was the maid of honor.

Mr. George R. Hall, the brother of the groom was the best man, and Mr. Robert Barlett, and Mr. George Radcliffe, both of Baltimore, were the groomsmen.

A reception at the Fort Myer Officers Club followed.

The former Miss Craig is the granddaughter of the late Col. and Mrs. Louis A. Craig and the niece of the late General Malin Craig, and the granddaughter of the late William A. Blount, a former president of the American Bar Association, and Mrs. Blount of Pensacola, Fla. She was graduated from Notre Dame Academy in Baltimore and Manhattanville College of the Sacred Heart in New York, in 1947.

Lt. Hall attended Hargraves Military in Va., and from there entered the service. He is now with the Air Force in Berlin.

—o—

Capt. and Mrs. William Orrin Floyd, U. S. Navy, of Arlington, Va., announce the engagement of their daughter, Elizabeth Ann, to Midshipman Whittier Gale Davis, son of Mrs. George L. Lindeberg of Altadena, Calif.

Miss Floyd is a graduate of National Cathedral School of Washington. She studied dramatic art in London for one year and is now attending Hood College in Frederick, Md. Miss Floyd was presented at the Court of St. James last May.

Mr. Davis attended Bowling Green (Ohio) State University and Northwestern University, and served in the U. S. Naval Reserve. He is now attending the U. S. Naval Academy, where he is a member of the class of 1949. Mr. Davis is the son of Mr. Dudley H. Davis of Madison, Wis.

The wedding will take place in June.

—o—

Col. and Mrs. George Allan McHenry, USAF, of Dow AFB, Bangor, Me., announce the engagement of their daughter, Louise to Mr. Jamie Dennis. The wedding will take place in the early summer. Miss McHenry graduated from Skidmore College, Saratoga Springs, N. Y., 1947, and is now assistant home demonstration agent for the Albany County Extension Service of Cornell University.

Mr. Dennis, son of Mr. and Mrs. R. E. Dennis of Scarsdale, N. Y., is a graduate of Union College, Schenectady, N. Y., and is now studying at Columbia Graduate School, working for his master's degree in psychology. He was a V-12 student at Brown University, Providence R. I., during the war, and was commissioned as an Ensign. He is now a member of the Naval Reserve.

(*Please turn to Page* 506)

OFFICERS CLUB
of NEW YORK, Inc.
★ ★ ★
37 East 36th St.
Murrayhill 6-3677

Posts and Stations

■ **FORT MONROE, VA.** The Fort Monroe Junior Choir, composed of children of personnel of the post and of Office, Chief, Army Field Forces, appeared 15 Dec. on a Parent-Teacher Association program at the Post School and the next day they sang at a Ft. Monroe Woman's Club Christmas tea.

Included in the choir are Marclay Fowler, Nancy Zelders, Connie Booth, Tommy Russell, Jerry Betts, Lee Betts, Jean Futrell, Sylvia Kunsig, John Neese, Dearing Ward, Buddy Hufford, Linky Booth, Lu Ann McLachlan, Bill D. Smith, Jimmy Blesse, Joan Blesse, Jane Ann Trautman, Dagne Servin, Jerry Dore, Judy Purnell, Susan Moore and Ann Williams. Mrs. Lawrence Russell is choir leader, and Mrs. R. H. Grinder, organist.

■ **DOW AIR FORCE BASE, ME.** There will be a lot of happy children in the vicinity of Dow Air Force Base this Christmas all because the Airmen of the Base decided to play Santa's helpers. A drive was made by the Special Service Section of the base to collect old and broken toys from residents of the base and nearby Bangor, Me. These toys were taken to the base hobby shop where a host of willing airmen pitched in and gave them that "new look."

So a lot of needy children of the community will have new kiddie carts, airplanes, trucks and dolls, not from Santa's headquarters at the north pole but from his sub-headquarters at Dow Air Force Base, Me.

■ **FT. SAM HOUSTON, TEX.** Twelve officers and instructors from Food Service School here have been ordered to Fort Bliss, Tex., to establish a Food Service Sub-School. Officers and instructors going from here on the assignment include: Capt. Clarence H. Steen, assistant commandant of the Fort Sam Houston school, as officer in charge of the sub-school; M. Sgt. Leonard F. Crabb, senior instructor; WOJG Fred M. Hollister, directing mess steward training; Sgt. 1cl James H. Adams and Sgt. Rufus B. McFarlin, classroom instructors; Sgt. 1cl Donald Anderson and Sgt. James I. Wood, supervisors of practice cooking; Sgt. 1cl Fenton L. Moore, administrative assistant; Sgt. 1cl Harold Auids, supply sergeant; Sgt. Joseph T. Wheeler, acting first sergeant, and Pfc. James Stovall, motor vehicle operator.

■ **CAMP KILMER, N. J.** About 150 children are expected to attend the annual Children's Christmas Party of the Officers Wives' Club 23 Dec., it was announced by Mrs. Frank P. Bradbury, Chairman of the Party Committee. Hostesses will be Mrs. Wade E. Bailey, Mrs. C. Terry, and Mrs. George Y. Johnson. At the last meeting of the club farewell gifts were presented to Mrs. James L. McKinnon, President of the Club, and Mrs. Calvin M. Fuller.

The NCO Wives plan a party for children also on 23 Dec. Mrs. John Henzy will serve as chairman of the party committee. Hostesses at the last meeting of the NCO Wives' Club were Mrs. William Dwyer and Mrs. E. Horton.

■ **FT. SILL, OKLA.** Col. and Mrs. Herman Crigger and their daughter, Miss Nan, entertained a group at dinner at the Officers' Club recently. Guests included Col. Clyde M. Hallam, Col. P. W. Thompson, Lt. Col. George W. Power, Maj. Dean E. Painter, Capt. George B. Foster III, Capt. John N. Nance and Maj. D. Stanley Ross.

Lt. Col. and Mrs. William D. Gnau and Lt. Col. and Mrs. Harold E. Liebe also entertained at dinner. They honored Brig. Gen. Homer W. Keifer with whom Colonel Gnau and Colonel Liebe served during the war. Others included in the group were Maj. and Mrs. James B. Green, Maj. and Mrs. Paul Keating, Col. Thomas W. Dunn and Lt. Col. L. N. Taylor.

Lt. Col. and Mrs. James F. Ammerman, Lt. Col. and Mrs. James E. Holley, Lt. Col. and Mrs. William E. Grubbs, Lt. Col. and Mrs. Edward S. Berry, Lt. Col. and Mrs. John S. Blair III and many others also entertained some of the officers who visited here for the Artillery Conference.

■ **PERRIN AIR FORCE BASE, TEX.** The Officers Wives' Club was entertained at their regular monthly meeting by the Austin College Choir from Sherman, Tex. Under the direction of Mr. Wayne Bedford, the choir offered a variety of Christmas selections. Mrs. Dorothy Cox of Sherman told the Christmas story, "The Long Road Back."

The club presented Mrs. Chester P. Gilger, wife of the commanding officer, with a gift as appreciation for her outstanding efforts in organizing the club. A grab bag was passed around and each member and guest received a surprise package.

■ **NEW YORK PORT OF EMBARKATION.** The Port Personnel Officer has announced that the following officers were assigned to this Port: Maj. Frank L. Lear from Hq. 5th Army to Personnel Division; Maj. James F. Smith to Water Division; Capt. Clarence Hirsch to Camp Kilmer; Capt. Nathan Miner to Surg. & Medical Supply; 1st Lt. William Chaudoir, from ETO to Ft. Hamilton; and 1st Lt. Donald J. Morrison to Ft. Hamilton.

The following officers departed from the command: Lt. Col. Harold W. Gourgues, from Quartermaster Division to European Command, Bremerhaven, Germany; Capt. Harold H. Audet, from Ships Complement Detachment to Sep. Center, Camp Kilmer; 1st Lt. Frank A. East, from Ships Complement Detachment to Murphy GH, Waltham, Mass.; Capt. Samuel A. Bergin, from Water Division to ORC, Richmond, Va.; and 1st Lt. Patricia V. Orel, from Ships Complement Detachment to Sep. Center, Camp Kilmer.

■ **SAN FRANCISCO PORT OF EMBARKATION.** Brig. Gen. Fenton S. Jacobs, Deputy Port Commander of San Francisco Port of Embarkation, addressed the Transportation Section of the California State Chamber of Commerce at the annual statewide Chamber meeting 3 Dec. on the subject "Transportation and the Army." In a 20-minute presentation before a group of 150 transportation executives gathered in San Francisco, General Jacobs told of the mission, organization, and operations of the Transportation Corps and of the contribution to civilian transportation effected through the Army's transportation policy and program.

Two converted transports, the USAT General J. H. McRae and the USAT General Nelson M. Walker, were recently delivered to San Francisco Port of Embarkation by commercial ship repair firms for return to transport duty in the Pacific.

■ **MARIETTA TRANSPORTATION CORPS DEPOT, PA.** The Officers' Club, Marietta TC Depot, was host to the Reserve Officers Association, Lancaster, Pa. Chapter at their regular monthly meeting in the Officers' Club 25 Nov. Lt. Col. Clare Passink, Depot Commander, issued to the ROA members a cordial invitation to become associate members of the Officers' Club at the Depot and plans were initiated for a New Year's Eve party to which the ROA members were invited.

Maj. Stanley E. Cummins, TC, new arrival at this installation from San Francisco Port of Embarkation, has been assigned as Chief, Cataloging Division vice Maj. Earl W. Cleworth, TC, who has been assigned as Assistant Director Field Supply Office.

■ **ROBINS AIR FORCE BASE, GA.** After a lapse of three years, USO service will be installed for the benefit of Warner Robins Air Materiel Area military personnel, Col. R. V. Ignico, Commanding Officer, stated recently. The request for the service was made several months ago as a result of increase in military personnel assigned.

Miss Ethel McCurry, USO Director, has already commenced the project which is under the general supervision of the Atlanta Regional Office headed by Salvation Army Maj. C. Langley Andrews. Miss McCurry met with Robins Air Base officials to discuss plans for the USO service.

■ **ARMY AND NAVY GENERAL HOSPITAL, HOT SPRINGS, ARK.** For the past several weeks a committee headed by the Post Chaplain, Lt. Col. Edward J. Burns, and composed of Lt. Col. Charles B. Roosa, Maj. David H. Woods, Chaplain (Capt.) Bowman, CWO William U. Turton, Mr. O. E. Keefe, W. M. "Doc" Warren, Homer Smith, Glen O. Robbins, Miss Helen Penhale and Miss Elizabeth Rogers, has been busily engaged in planning seasonal activities on the "hill" which promise to make this Christmas the best ever in the history of the 60-year old institution and which will be highlighted by the Ceremony of Lights at 6:30 P.M. on 20 Dec., and the Live Pageant in front of the Eastman at 6 P.M., 24 Dec.

Christmas day will be ushered in by the celebration of mid-night mass. The Red Cross will visit all the wards commencing at 7 A.M. and will hold a coffee hour from 9:15 to 10:15 A.M. in the lounge. At 7 A.M. Christmas carols will be broadcast over the tower speaker and at 7:30 P.M., a Christmas party will be held for all the patients. The big event of the day will be the serving of the traditional Turkey Day feast with all the trimmings.

■ **WIESBADEN.** Mr. Karl Detzer, formerly a colonel on General Somervell's war-time staff and now a roving editor for Reader's Digest, was the guest of Brig. Gen. Arthur G. Trudeau, Commanding General, 1st Constabulary Brigade, during his visit to Wiesbaden on 28 Nov. Mr. Detzer is traveling through the European Command at the invitation of General Lucius D. Clay to study public information work in the European Command.

Mr. Detzer visited the Wiesbaden Press Center and attended a luncheon given by General Trudeau preceding a football game between the 2d Constabulary Regiment and the Wiesbaden Air Force teams. Also present at the luncheon were several guests from out of town. Among these was Col. William D. Long, commanding the 2d Constabulary Regiment.

■ **CLEARWATER, FLA.** The wives and widows of retired service officers living in the vicinity had a most delightful meeting 17 Dec. at the Pelican Restaurant. Mrs. Charles Lloyd and Mrs. John Herrick, hostesses for the day, had decorated the long luncheon tables in a most artistic way.

Among those present were Mrs. G. H. Estes, Mrs. J. M. Cummins, Mrs. John Forward, Mrs. Edwin Butcher, Mrs. William Craig, Mrs. Herrick, Mrs. Henry Morrow, Mrs. Maurice Condon, Mrs. G. Mulligan, Mrs. Arthur Ennis, Mrs. George Goodyear, Mrs. Hal Morrison, Mrs. Edward Oliver, Mrs. William Marshall, Mrs. Kellogg Plume, Mrs. E. Naramore, Mrs. C. Jones, Mrs. Paul Freeman, Mrs. S. H. Guthrie, Mrs. A. M. Giffin, Mrs. J. Hession, Mrs. Lloyd, Mrs. J. G. Kellogg, Mrs. Barton Lewis, Mrs. L. Rohrer, Mrs. Rafferty of Columbus, Ohio, Mrs. B. F. Ristine, Mrs. E. M. Sanford, Mrs. A. T. Smith, Mrs. E. R. Stoneburn, Mrs. J. J. Schmidt, Mrs. Richard Sutherland, Mrs. John Watts, Mrs. F. C. Scholtz, Mrs. D. Van Voorhis, Mrs. H. Woolley, Mrs. A. G. Wheaton, Mrs. P. Wilders and Mrs. F. M. Maddox.

■ **MITCHEL AIR FORCE BASE, N. Y.** Master Sergeant Horst W. Tittel, Chief Clerk in the office of Lt. Gen. George E. Stratemeyer, Commanding General, Continental Air Command, completed forty years of military duty on 18 Dec.

In appreciation of his successful completion of two score years of service, Maj. Gen. Howard M. Turner, Vice Commander of ConAC, read a letter of appreciation from General Stratemeyer to Sgt. Tittel before the headquarters staff officers of the Continental Air Command. A Lieutenant Colonel in the USAF Reserve, Sergeant Tittel who is now sixty-four years of age, initially entered the service on 3 June 1908. From point of service, Sergeant Tittel is the highest ranking non-commissioned officer in the United States Air Force.

■ **TOKYO.** Col. Harold T. Miller has been announced as Chief of the Transportation Section, GHQ, FEC, and Chief of the Civil Transportation Section, GHQ, SCAP, by Maj. Gen. Paul J. Mueller, Chief of Staff, General Headquarters. Colonel Miller replaces Brig. Gen. Frank S. Besson, jr., who departed from Yokohama aboard the USAT Buckner to take up his new assignment in the Office of the Chief of Transportation, Department of the Army, Washington, D. C.

Col. Kelly H. Lewis will be the new Central Purchasing Officer for the Far East Command, it was announced by the Office of the Chief of Staff, General Headquarters, Far East Command. Colonel Lewis will replace Vernon R. Stolle, who has been Central Purchasing Officer since March of 1946, first as a lieutenant colonel and upon relief from active duty in August 1947, as a Department of the Army civilian employee. Stolle will return to the United States in January.

■ **CARSWELL AIR FORCE BASE, FORT WORTH, TEX.** Administrative activation of the 11th Bombardment Group—which gives Carswell a second B-36 Group—took another stride forward last week when Col. Alan D. Clark, 7th Bomb Wing Commander, announced cadre personnel. In orders re-forming the wartime group, Colonel Clark named as Acting Commander, Maj. Russell F. Ireland, at the present time deputy commander of the 7th Airbase Group.

Squadron commanders and the units they will head include: Maj. Toy B. Husband, 98th; Maj. Wayne J. Seward, 42d; and Maj. Charles T. Moreland, jr., 26th.

■ **NEW ORLEANS PORT OF EMBARKATION, LA.** Wednesday, 15 Dec., Maj. Gen. Andrew D. Bruce, the Deputy Commanding General, Fourth Army, arrived at the New Orleans Port of Embarkation for an inspection of Fourth Army activities, located at Port Headquarters. The General, accompanied by Col. D. J. Page, Executive, Louisiana Military District, was welcomed by Col. Edward H. Connor, jr., the Port Commander.

Host to Maj. Gen. Bruce during his visit to New Orleans, is Brig. Gen. Raymond F. Hufft, Adjutant-General, Louisiana National Guard.

Mr. Joshua B. Swanner, Safety Inspector, New Orleans Port of Embarkation is presently attending a four-week military traffic control course for Army military and civilian safety personnel at the Traffic Institute of Northwestern University, Evanston, Illinois.

■ **FT. SHERIDAN, ILL.** The Christmas meeting of the Fort Sheridan Woman's Club was held 15 Dec. at the Officers' Club. The Club was beautifully decorated with seasonal greens, huge candles and bright Christmas balls and the Christmas spirit prevailed throughout the meeting. The officers and Board of Directors served sherry in the Library before the luncheon. A group of twenty young choristers from near-by Lake Forest gave a charming program of carols from far away lands as well as our own familiar and loved ones. Mrs. Isabel Warington Heaps, lecturer and author, gave a talk entitled "Best Sellers from the World's Best Seller."

Colonel and Mrs. Theodore E. Buechler entertained with an egg-nog party Sunday, 19 Dec. The Buechlers will spend Christmas in California.

■ **KYOTO, JAPAN.** Capt. Martha A. West of the 118th Medical Station Hospital in Fukuoka, Japan has received her orders to return to the United States and has been assigned to Oliver General Hospital, Augusta, Ga.

Captain Leona Arend, Army Nurse Corps, of the 118th Medical Station Hospital in Fukuoka, Japan, has received her orders to return to the United States for reassignment to the 2d Army Station Hospital, Carlisle Barracks, Pa.

■ **FT. BENNING, GA.** Lt. Gen. Efisio Marras, Italian army chief of staff, arrived from Miami 13 Dec. for a two-day visit. General Marras and his party were guests of honor at an official dinner and reception.

Ladies of the Communications section held their luncheon 10 Dec. with Mrs. Arthur Moldenhauer and Mrs. Lee Sullivan as hostesses.

Officers and ladies of the Adjutant General's section had their first dinner of the season, 11 Dec., in the Officers' club. Mrs. L. D. Shaw and Capt. Hazel Ver Hey were the hostesses.

■ **SCOTT AIR FORCE BASE, ILL.** A committee of Catholic Women, headed by Mrs. Kenneth C. Jacobs will hold a Christmas Party for the children of St. John's Orphanage near here on 22 Dec. Mrs. Joseph T. Fasy will conduct a story hour and Chaplain (Capt.) Walter F. Baniak will show Christmas movies.

Fifteen members of the Junior Girls' Club enjoyed a Christmas party in the Women's Club Building last Saturday morning. The Club, a project of the SAFB Women's Club is sponsored by Mrs. C. J. Morganti.

■ **FT. LEAVENWORTH, KANS.** Col. Wesley W. Yale, former Assistant Editor of the Armored Cavalry Journal, has been assigned to the C&GSC as an instructor in the Department of Analysis and Research.

Lt. Col. Donovan P. Yeuell has become the Chief of Information of the College and Post. He has been stationed in Washington, D. C., for the past three years in the office of the Chief of Information, Department of the Army Special Staff.

The Fort Leavenworth Officers' Glee Club gave a concert 16 Dec. The club is directed by Lt. Col. Hugo G. Goetz. Mrs. James Terry and Capt. Keith Sherman were soloists and Miss Charity N. Baker was the accompanist.

■ **HAMILTON AIR FORCE BASE, CALIF.** Hamilton Air Force Base was host to the San Francisco Bay Area Aviation Committee when they held their regular monthly meeting there, 10 Dec. Approximately sixty Aviation Committee members attended, several of whom flew their own planes into the Air Base.

The meeting and luncheon was held at the Cabana Club with Col. George L. Usher, Base Commanding Officer, and numerous staff officers in attendance.

■ **BROOKLEY AIR FORCE BASE, BROOKLEY FIELD, ALA.** This Air Base has gone all out to make a Merry Christmas for dependents of men on Operation Vittles. Services and entertainment provided are not only for the 50 Brookley families but for others in "Vittles" who left their families in Mobile or the immediate surrounding territory.

A particularly interesting program for the "Vittles" families was a party given at the Officers' Club 17 Dec. Wire recordings were made of the voices of all wives and children and are being shipped to the husbands and fathers on the "Project Sleighbells" plane leaving here Sunday. Group photographs were also made and are being shipped to the men for Christmas.

The dependents will be visited weekly by military personnel and representatives of the Officers Women's Club and the ladies of the NCO Club. Transportation will be made available when necessary and any other needs of the families will be fully taken care of by Brookley.

■ **SEATTLE, WASH.** The Naval Officers' Wives Club will meet 22 Dec. After luncheon, Dr. Frank Wanamaker will talk on plastic surgery.

Mrs. Harold Wright is the current president of the organization and Mrs. S. S. Hall is chairman of the entertainment committee. Mrs. H. H. Good is the honorary president of Naval Wives' Club.

■ **CAMP CRAWFORD, SAPPORO, HOKKAIDO, JAPAN.** Members of the Camp Crawford Officers' Wives Club recently baked pastries to be raffled off by enlisted men of the 511th Airborne Signal Company. Proceeds to be used for a new Day Room for the men. The raffle successfully brought in a total of $674 as announced by the Women's Club president, Mrs. J. E. Gonseth, jr., wife of Lt. Col. Jules E. Gonseth, jr., 11th Airborne Division Signal Officer. Members again prepared bakery goods in order to accommodate 400 enlisted men for a Thanksgiving Day Tea Dance sponsored by Army Service Clubs.

The Women's Club is composed of all wives of officers now assigned to the 11th Airborne at Camp Crawford. Officers are Mrs. J. E. Gonseth, jr., president, Mrs. S. A. Pukl, vice-president, Mrs. C. Pumphrey, secretary, and Mrs. B. W. Hughes, treasurer.

■ **FORT GEORGE G. MEADE, MD.** Twelve underprivileged Negro children from nearby communities will be the Christmas guests of members of the 3d Battalion, 3d Armored

(Please turn to Next Page)

Society

(*Continued from Page* 504)

Lt. Gen. John E. Hull, Commanding General, U. S. Army, Pacific, and Mrs. Hull were dinner hosts to Lt. Gen. Kenneth Noel Crawford; KCB, MC, Deputy Chief, Imperial (British) General Staff, during his recent visit to Hawaii. Other guests included the British Consul, Mr. Lionel Whittal, and Mrs. Whittal.

Col. John K. Nissley, USAF-Ret., and Mrs. Nissley are making their home in Litchfield Park, Ariz., a winter resort town, 20 miles west of Phoenix. Their daughter, Beverly, a student at Woodbury College, Los Angeles, will be home for the Holidays and Col. and Mrs. Nissley will return with her to the West Coast to witness the Rose Bowl Game.

The monthly Red Cross meeting was held on 9 Dec., in the Woman's Club under the chairmanship of Mrs. Thomas Page. The attending members completed the project of making stuffed toys for children of the needy.

Hostesses were Mrs. Frederick Smith and Mrs. Ervin G. Haack, who planned a delightful dessert of ice cream pie. Mrs. Thomas Page won the door prize and two games of bingo were played for extra prizes. Winners were Mrs. John Bixby and Mrs. Frederick Smith.

It is announced that the sale of Christmas trees by the Officers' Wives Club has been cancelled.

Maj. William D. Ceely, Public Information Officer at Clinton County Air Force Base, Wilmington, Ohio, for the past 14 months, left 20 Dec., for Maxwell Air Force Base, Montgomery, Ala., where he will undergo a course of instruction at the Air Command and Staff School commencing 12 Jan. He will return to Wilmington in June.

Major Ceely and his family will leave Wilmington on a 20-day leave to visit his mother, Mrs. Sarah Ceely, 110 North Boulevard, DeLand, Fla., prior to reporting for school at Maxwell Air Force Base.

Rear Adm. Charles R. Brown, chief of staff at the Naval War College, addressed the War College Wives group recently, at the college. His subject was "The Heritage of Tyre," in which he gave a history of sea power.

Members of the Naval Academy Class of 1934 on duty in the Newport area, with their wives, met for dinner last Saturday evening at the Officers' Club at the Training Station. Comdrs. Charles Antoniak and Robert Patten were the committee in charge.

Col. Alfred L. Baylies, USA-Ret., and Mrs. Baylies and daughter, Barbara, are now settled in their new home at 501 East 97th Street, Kansas City, Mo.

Maj. and Mrs. Richard C. Moran, of Ft. Knox, Ky., and their young son Thomas, are expected for the Christmas Holidays.

The Air Force Officers' Wives Club of Washington held a luncheon meeting on 8 Dec. at the Officers' Club, Bolling Air Force Base, D. C. Mrs. Truman Landon is club president.

Following luncheon, a short business meeting was held. Particular emphasis was accorded the outstanding work being done by the club's personalized service committee under the chairmanship of Mrs. M. D. Burnside and her able subchairmen. The function of each subcommittee was outlined and its subchairman introduced. These included: chaplains' aid committee, headed by Mrs. W. J. Booth; hospital aid committee, headed by Mrs. Edwin Rawlings; Arlington Cemetery committee, headed by Mrs. Charles L. Munroe; and the overseas-relief packages committee, headed by Mrs. Bruce Davenport.

With the conclusion of the business meeting, the main feature of the day was presented by Mrs. O. W. McNeece, noted literary critic, who gave an interesting and revealing talk on books. Moreover, this talk was supplemented by several splendid book displays.

The second in a series of dances for the Army-Navy Juniors will be given at Ft. Lesley J. McNair on Monday, 27 Dec., from 8 to 12.

Those receiving will be Col. and Mrs. Emerson Cummings, USA, Col. and Mrs. Joseph Morris, USA, and Capt. and Mrs. Robert L. Swart, USN. The junior host and hostesses will be Miss Catherine Sullivan, Miss Mary Mead, Miss Penny Hutchinson, Miss Joan Kerrins, Mr. John Rovegno, Peter Rawlins, Arthur Pelletier, and Robert Glasgow. Those in charge of the arrangements for the dance will be Maj. Gen. and Mrs. Clinton F. Robinson, USA, and Col. and Mrs. Emerson Cummings.

Weddings and Engagements

(*Continued from Page* 504)

Col. and Mrs. George McKnight Williamson, jr., USA, PMS&T, Alabama Polytechnic Institute, Auburn, Ala., announce the engagement of their daughter, Alice Harroun, to Mr. John Charles Kinahan, jr., son of Mr. John C. Kinahan of Penns Grove, New Jersey, and Mrs. Arlyne Kinahan of Milwaukee, Wis.

Miss Williamson was graduated from Vassar College in July of this year. She was active in student government and a member of the 1947 Daisy Chain. She entered Vassar from Carmel, California. She is at present on the faculty of the Alabama Polytechnic Institute. Miss Williamson is the granddaughter of the late Col. and Mrs. George McK. Williamson, USA, and Mr. and Mrs. Elliott K. Harroun of Watertown, N. Y., grandniece of the late Maj. Gen. William H. Johnston, USA, the late Col. Edward N. Johnston, USA, and the late Senator Richard W. Williamson of Huntingdon, Pa. She is also the niece of Col. and Mrs. Giles R. Carpenter, FA, and Lt. Col. and Mrs. William H. Richardson, FA.

Mr. Kinahan is a graduate of the University of Denver and of St. Andrew's preparatory school. He studied at Cornell University, and is a member of Beta Theta Pi Fraternity and Phi Beta Kappa honorary society. Mr. Kinahan was in naval aviation in World War II and is now with the E. I. du Pont de Nemours Company in Wilmington, Dela. The wedding is to be in March.

Mr. and Mrs. William Van Loan Taggart of Newark, N. J., announce the engagement of their daughter, Virginia, to John Callender Stiles of Summit, N. J.

Miss Taggart, the granddaughter of Mrs. Samuel Wood Thuurber of Princeton and the late Dr. Thurber, is a sophomore at Goucher College.

Mr. Stiles is the son of Mrs. William C. I. Stiles and the late Captain Stiles, USN, and grandson of the late Dr. and Mrs. J. P. Fillebrown of Washington, D.C. He is a junior at Princeton University and served two years in the Army, seeing duty as a sergeant in Japan and Korea in the 657 Engineers.

Col. Edward P. Wadden, USA, Headquarters Fifth Army, Chicago, Ill., announces the engagement and approaching marriage of his daughter, Miss Mary Ann Wadden, to Mr. John William Earle jr., son of Mr. and Mrs. Earle of New Orleans. The wedding will take place in New Orleans 27 Dec. in the Church of the Holy Name of Jesus on St. Charles Avenue.

Miss Wadden, who recently returned to this country from the Philippines with her father, is a graduate of Loyola University.

Mr. Earle, is a senior in the law school of Loyola university and is a member of Delta Theta Phi national law fraternity. During the war he served as a lieutenant in the US Marine Corps.

Miss Helen Alden Davison, daughter of Mr. and Mrs. Phillip N. Davison, Chevy Chase, Md., became the bride of 1st Lt. Elwin Bailey Tudder, F. D., USA, son of Mr. and Mrs. John M. Tudder, San Jose, Calif., at 8:00 p.m. Friday 10 Dec., at St. John's Episcopal Church, Chevy Chase, Md.

The bride was given in marriage by her father. Her gown was fashioned of white satin with long sleeves and a soft rounded shoulder drape. She wore a finger-tip length veil of illusion with a pearl coronet, and carried a bouquet of gardenias and stephanotis. Miss Mary Lou Tomlinson was maid of honor. Miss Barbara tudder, San Jose, Calif., sister of Lt. Tudder, acted as bridesmaid. Mr. Phillip N. Davison, jr., brother of the bride, served as best man and ushers included Lt. Col. E. L. Dlugensky, Lt. Col. S. E. Bignell, Maj. P. S. Espenshade, and Capt. S. Mohler.

A reception was held at the Kenwood Country Club.

Lt. Tudder is on duty with the Washington Finance Office, U. S. Army.

Mrs. Art Hadley of Doyle Ave., Providence, R. I., has announced the engagement of her daughter, Miss Sallie Louise Hadley, to Ensign Edward V. Fineran jr., USN, son of Edward V. Fineran of Conshohocken, Pa. The wedding will take place early in the new year.

Announcement has been made by Mrs. Emil W. Smith of the engagement of her daughter, Berta Carol, to Cadet William Alexander Cummings of the United States Military Academy, son of Colonel and Mrs. Alexander Hill Cummings, USA, of Detroit. The wedding will take place in June after Cadet Cummings' graduation at West Point.

Miss Smith, daughter also of the late Mr. Smith, attended St. Mary's School in Garden City, the Grier School in Birmingham, Pa., and the Cherry Valley School in Garden City.

Cadet Cummings attended Presbyterian College in Clinton, S. C., Cornell University, and Lafayette College. He served in the Army for eighteen months before entering the military academy.

The engagement of Miss Barbara Jane Pendell, to Ensign William Lee Smith, 3d, U.S.N.R., has been announced by her parents, Mr. and Mrs. Elwin Y. Pendell of Cranston, R. I. Ensign Smith, who is an instructor at Pensacola, is the son of Mr. and Mrs. William Lee Smith, jr., of Pawtucket, R. I.

Approximately 150 guests were present at the Macogen Officers' Club in Heidelberg, Germany, the afternoon of 4 Dec. to watch the four o'clock marriage ceremony uniting Elizabeth L. Heidner and Maj. A. G. Johenning.

The bride is the daughter of Lt. Col. and Mrs. A. A. Heidner, USA, formerly of Briarcliffe Manor, N. Y. Mrs. J. C. Johenning of Lexington, Va., is mother of the groom.

Colonel Heidner, Post S-4, (Class 1926), gave his daughter in marriage, and Chaplain W. K. Anderson, Heidelberg Military Post Chaplain, read the nuptial rites.

A white satin bridal dress, the skirt extending in a long full train, was chosen by the new Mrs. Johenning for the occasion. Her veil was of fingertip length and she carried a beautiful bouquet of white orchids.

Mrs. Harry Walker was matron-of-honor. Lt. James S. Thornley, EUCOM Signal Division, acted as best man.

Upon returning from their wedding trip through Switzerland and Italy, Major and Mrs. Johenning are residing in Heidelberg for approximately two months, after which they will return to the States where the Major will await reassignment.

Historic Christ Church in Georgetown, Washington, D. C., was the scene on Sunday afternoon, 19 Dec., of the marriage of Miss Joanne Ringe and Mr. Frederic Johnson Bemis of Pasadena, Calif.

The double ring ceremony was performed by the Rev. John Anschultz, and the bride was given in marriage by Mr. Henry Vroon DeMott of Port Tobacco, Md.

The bride, who is the daughter of Mrs. John Henry Ringe of Washington and the late Colonel Ringe, U.S.A., wore a gown of brocaded taffeta. Her tulle veil was trimmed with heirloom rosepoint lace belonging to the groom's grandmother, and she carried a prayer book with a white orchid and shower of lilies-of-the-valley.

The bridesmaids were Miss Carolyn Ringe and Miss Althea Hulley, who wore gowns of carnival green taffeta with matching coronets. They carried old-fashioned bouquets of roses, violets, and baby's breath. Miss Ann Burnam Bennett was the flower girl. She was dressed in white taffeta and carried a basket of rose petals. Mr. Bemis had as his best man Mr. Richard Bauer of West Orange, New Jersey.

Posts and Stations

(*Continued from Preceding Page*)

Cavalry Regiment (Light). Each of the three companies of the battalion will entertain two children at a turkey dinner complete with all the trimmings. The young guests were selected by churches and civic organizations in the Ft. Meade area. The idea for such a party was conceived by the battalion sergeant major, M. Sgt. Artis E. Wilson.

Sunday, 19 Dec. a gift-laden Santa Claus made a pre-Christmas visit to 230 children of the 3d Armored Cavalry Regiment (Light), at the Non-Commissioned Officers' Club. Sponsored jointly by the officers and non-commissioned officers of the unit, each child received a gift; carol-singing, a monkey act and other novel selections highlighted the afternoon's program. Responsible for organizing the event were Sergeant first class Edward R. Glendye of Lewistown, Pa., president of the NCO club, and M. Sgt. Eugene Messer of Sturgis, S. D., sergeant major of the regiment.

■ **HONOLULU.** Lt. Gen. John E. Hull, Commanding General, U. S. Army, Pacific, recently urged members of the Hawaii National Guard to "prepare leaders for all positions of responsibility" in the combat and service units of the Guard.

Gen. Hull was received at the National Guard Armory by Brig. Gen. F. W. Makinney, Adjutant General of Hawaii, where he reviewed units of the 298th Infantry Regiment. Following the review, Gen. Hull inspected the training of the 298th Infantry, commanded by Col. Robert L. Stevenson; the 483d Field Artillery Battalion, commanded by Maj. Thurston Twigg-Smith and the 613th Ordnance Company, commanded by Capt. Emil Kudzia.

■ **KELLY AIR FORCE BASE, TEX.** Instead of bringing Christmas presents to each other, 100 members of the Women's Club of Kelly Air Force Base brought to their Christmas luncheon 14 Dec. a gift each for a child. These will be turned over to charitable organizations in San Antonio.

Mrs. Harold Sewart was in charge of decorations, and Mrs. Hugh Martin, chairman for the musical program. The hostess committee included Mrs. W. W. Thomas, Mrs. B. H. Rowden, Mrs. B. J. McGarvey, Mrs. J. W. Gresham, Mrs. R. D. Webb, and Mrs. H. E. Cooley.

Standardization of Clothing

Secretary of Defense James Forrestal has empowered a committee of top-ranking Army, Navy and Air Force officers to make final decisions for their departments in standardizing clothing and personal equipment for the Armed Forces.

Members of the committee are General Jacob L. Devers, USA, Commanding General, Army Field Forces; Vice Adm. William M. Fechteler, USN, Deputy Chief of Naval Operations; and Lt. Gen. H. A. Craig, USAF, Deputy Chief of Staff, Materiel.

An exhibit of 400 items of clothing and personal equipment, representing a total cost of nearly $247,000,000 for all armed forces requirements during the fiscal year 1949, has been set up by the three departments at the Army Quartermaster Depot near Alexandria, Va., to assist the committee and its technicians in making selections for standardization.

The exhibit consists of such items as undershirts, belts, fatigue uniforms and caps, boots and shoes, stockings, socks, blankets, flying equipment, goggles, nurses uniforms and a wide variety of other clothing and equipment. Each item is tagged with complete information as to its use, specifications, cost, annual gross requirements per 100,000 troops, how it differs from items of the same type used by other departments, and industrial capacity to produce the amount required.

Technicians of the committee are now close together on a number of items, such as arctic mittens, cotton drawers, flight face masks, and summer flying suits, and the committee feels that numerous similar items can be readily agreed upon. However, it anticipates arguments on many other items.

1st Lt. to Capt. U. S. Army

(*Continued from Page* 497)

1230	Wood, J. S., jr.	1002	Wright, R. J.
0168	Woodman, J. D.	1080	Wuest, C. H.
0863	Woodruff, S. W.	0519	Yantis, R. J.
0458	Woods, J. R.	1769	Yoder, Q. E.
0199	Woods, K. J.	1582	Young, C.
0176	Woodward, J. G.	1492	Young, C. F.
0528	Woodworth, George B.	0718	Young, G. H., jr.
		1779	Young, J. R.
0653	Wooten, J. H.	1016	Young, M. L.
0307	Wreidt, N. M.	1739	Young, R. E.
0910	Wright, D. B.	0506	Young, S. H., jr.
0563	Wright, E. McW.	1095	Younger, D. G.
1409	Wright, Elam W., jr.	1390	Yount, H. W.
		0281	Zdanzukas, V. R.
0524	Wright, E. C.	1051	Zellefrow, A. E.
1574	Wright, L. F., jr.	1067	Zuckerbrot, I.

Births • Marriages • Deaths

(No charge for Service announcements. Please notify promptly.)

Born

ALLEN—Born at Chelsea Naval Hosp., R. I., 15 Dec. 1948, to Chief and Mrs. Carl M. Allen, a son.

ANDERSON—Born at Sta. Hosp., Ft. McPherson, Ga., 14 Dec. 1948, to Capt. and Mrs. William D. Anderson, a daughter, Jane Elizabeth.

ARNETT—Born at Walter Reed GH, Washington, D. C., 16 Dec. 1948, to Lt. Col. and Mrs. Thomas N. Arnett, a son.

ATWATER—Born at Totten GH, Long Island, N. Y., 6 Dec. 1948, to Maj. and Mrs. William E. Atwater, jr., Fort Slocum, N. Y., a son.

AYERS—Born at Totten GH, Long Island, N. Y., 3 Dec. 1948, to Lt. Col. and Mrs. Loren A. Ayers, Brooklyn, a son.

BACCHUS — Born at U. S. Naval Hosp., Coco Solo, C. Z., 5 Dec. 1948, to Ens. and Mrs. Robert E. Bacchus, sr., a son, Robert Edward, jr.

BALLESTER—Born at Murphy GH, Waltham, Mass., 17 Dec. 1948, to M. Sgt. and Mrs. George Ballester, AF, a son.

BARKLEY—Born at U. S. Naval Hosp., Coco Solo, C. Z., 4 Dec. 1948, to Ens. and Mrs. Edwin Lee Barkley, USN, a daughter, Regina Lee.

BERETTA—Born at Sta. Hosp., Bolling AFB, D. C., 9 Dec. 1948, to 1st Lt. and Mrs. Alessandro H. Beretta, USAF, a daughter.

BIEHL—Born at U. S. Naval Hosp., Pensacola, Fla., 22 Nov. 1948, to 1st Lt. and Mrs. William Biehl, jr., USMC, a son, William, III.

BLANKS—Born at Murphy GH, Waltham, Mass., 17 Dec. 1948, to Maj. and Mrs. Richard P. Blanks, Inf., a daughter, Phyliss Dianne.

BRACKETT—Born at Base Hosp., Hill AFB, Utah, 24 Nov. 1948, to Maj. and Mrs. A. A. Brackett, a daughter, Marilyn.

BRADY—Born at Totten GH, Long Island, N. Y., 2 Dec. 1948, to Capt. and Mrs. Leo F. Brady, jr., Sig C., Chicago, a daughter.

BRAUCH—Born at Tilton GH, Fort Dix, N. J., 9 Dec. 1948, to SFC and Mrs. Joseph Brauch, a son, James Edward.

BROWN—Born at Brooke GH, Ft. Sam Houston, Tex., 10 Dec. 1948, to 1st Sgt. and Mrs. Wallace Brown, a son, Stephen Wallace.

BURTON — Born at 49th Medical GH, Tokyo, Japan, 4 Dec. 1948, to M. Sgt. and Mrs. Clayton D. Burton, 406th Medical General Laboratory, Tokyo, a daughter, Elizabeth Ann.

BUSH—Born at Brooke GH, Ft. Sam Houston, Tex., 8 Dec. 1948, to 1st Lt. and Mrs. James C. Bush, a son, James Earle.

BYRNE—Born at Totten GH, Long Island, N. Y., 10 Dec. 1948, to 1st Lt. and Mrs. Daniel K. Byrne, Brooklyn, a son.

CALLARIK—Born at Sta. Hosp., Ft. Jackson, S. C., 7 Dec. 1948, to Sgt. 1Cl. and Mrs. Steve C. Callarik, a son, Steve.

CAMP—Born at Sta. Hosp., Sandia Base, Albuquerque, N. Mex., 12 Dec. 1948, to Maj. and Mrs. T. J. Camp, jr., a son, Thomas J., III; grandson of Col. L. G. Forsythe, USA-Ret., and Brig. Gen. T. J. Camp, USA-Ret., and Mrs. Camp.

CAMPBELL—Born at U. S. Naval Hosp., Oakland, Calif., 8 Dec. 1948, to Ens. and Mrs. Ivan R. Campbell, a daughter, Anne Elizabeth.

CASSADAY—Born at Murphy GH, Waltham, Mass., 24 Nov. 1948, to 1st Lt. and Mrs. Ballard Cassaday, MC, a daughter, Josephine Elizabeth.

CASTAGNA—Born at Quantico, Va., 4 Dec. 1948, to Capt. A. J. Castagna, USMC, and Mrs. Castagna, a daughter.

CHARBULA—Born at Brooke GH, Ft. Sam Houston, Tex., 10 Dec. 1948, to 2d Lt. and Mrs. Jesse F. Charbula, a daughter, Linda Kaye.

COLLIER—Born at Totten GH, Long Island, N. Y., 11 Dec. 1948, to 1st Lt. and Mrs. Vincent R. Collier, Brooklyn, a son.

COLLINS—Born at Murphy GH, Waltham, Mass., 29 Nov. 1948, to Sgt. 1Cl. and Mrs. B. Collins, a son, Jere Harris.

CONRAD—Born at Totten GH, Long Island, 5 Dec. 1948, to 1st Lt. and Mrs. Albert J. Conrad, Fort Slocum, N. Y., a son.

COWLES — Born at Sta. Hosp., Ft. Sill, Okla., 5 Dec. 1948, to Lt. Col. Harper B. Cowles, FA, and Mrs. Cowles, a daughter, Carol Lynne.

COX—Born at Murphy GH, Waltham, Mass., 9 Dec. 1948, to S. Sgt. and Mrs. H. K. Cox, AF, a son, Leon Robert.

CROST—Born 9 Dec. 1948, to S. Sgt. and Mrs. James H. Crost, Fort Francis E. Warren, Wyo. a daughter, Sharon Louise.

CROWLEY — Born at Walter Reed GH, Washington, D. C., 11 Dec. 1948, to Lt. Col. and Mrs. John E. Crowley, a daughter.

CURREN—Born at Sta. Hosp., Ft. Leavenworth, Kans., 20 Nov. 1948, to Lt. Col. and Mrs. William F. Curren, a daughter, Wendy Leigh.

DAIGLE—Born at U. S. Naval Hosp., Coco Solo, C. Z., 30 Nov. 1948, to 1st Lt. and Mrs. Adlin P. Daigle, USMC, a son, John Adlin.

DAVIS—Born 9 Dec. 1948, to S. Sgt. and Mrs. William Davis, Eglin AFB, Fla., a son.

DAVOL—Born at Martinez, Calif., 16 Dec. 1948, to Comdr. and Mrs. Clarence Davol, a son.

DAWSON—Born at Brooke GH, Ft. Sam Houston, Tex., 10 Dec. 1948, to Maj. and Mrs. Robert E. Dawson, II, a son, Robert Edwin, III.

DeMARTINO—Born at Brooke GH, Ft. Sam Houston, Tex., 9 Dec. 1948, to 1st Lt. and Mrs. Joseph R. DeMartino, a son, Robert Mark.

DOERNER—Born at Sta. Hosp., Ft. Jackson, S. C., 10 Dec. 1948, to M. Sgt. and Mrs. Forest M. Doerner, a daughter, Cecilia Sue.

DOUCETT—Born at 57th Fld. Hosp., Wurzburg, Germany, recently, to 1st Lt. and Mrs. James Doucett, a daughter, Susan.

DOUGAN—Born at Brooke GH, Ft. Sam Houston, Tex., 11 Dec. 1948, to Capt. and Mrs. Charles E. Dougan, a daughter, Georgia Ann.

DOWD—Born at Murphy GH, Waltham, Mass., 29 Nov. 1948,(to Sgt. 1 Cl. and Mrs. Lawrence V. Dowd, jr., a daughter.

ECKHART—Born 13 Dec. 1948, to T. Sgt. and Mrs. Charles M. Eckhart, Fort Francis E. Warren, Wyo., a daughter, Charlene Lou.

EDSALL — Born at Sta. Hosp., Bolling AFB, D. C., 12 Dec. 1948, to M. Sgt. and Mrs. Carlton E. Edsall, AF, a son.

EMPEY—Born at Sta. Hosp., Ft. Jackson, S. C., 10 Dec. 1948, to 1st Lt. and Mrs. Homer R. Empey, a son, Homer Ryan.

ENZLER — Born at U. S. Naval Hosp., Oakland, Calif., 10 Dec. 1948, to Ens. and Mrs. Arthur J. Enzler, a son, Lawrence Ralston.

EVANS — Born at Brooke GH, Ft. Sam Houston, Tex., 6 Dec. 1948, to 1st Lt. and Mrs. John N. Evans, jr., a daughter, Laura Josephine.

FANT—Born at Totten GH, Long Island, N. Y., 10 Dec. 1948, to Maj. and Mrs. Claude W. Fant, Brooklyn, a son.

FARLEY—Born at Totten GH, Long Island, N. Y., 6 Dec. 1948, to M. Sgt. and Mrs. John J. Farley, Westover Field, Mass., a daughter.

FERGUSON—Born at Sta. Hosp., Ft. Jackson, S. C., 10 Dec. 1948, to T. Sgt. and Mrs. Charles M. Ferguson, a son, Charles Maxwell.

FETROW—Born at Murphy GH, Waltham, Mass., 16 Dec. 1948, to Sgt. 1Cl. and Mrs. Grant Fetrow, Inf., a son.

FISCHER—Born at Totten GH, Long Island, N. Y., 3 Dec. 1948, to Capt. and Mrs. Leonard J. Fischer, Brooklyn, a daughter.

FITZSIMMONS—Born at Brooke GH, Ft. Sam Houston, Tex., 11 Dec. 1948, to M. Sgt. and Mrs. Orell Fitzsimmons, a son, Orell Lee.

FORSELL—Born at Sta. Hosp., Bolling AFB, D. C., 12 Dec. 1948, to S. Sgt. and Mrs. John R. Forsell, AF, a daughter.

FORSYTHE — Born at Sta. Hosp., Ft. Leavenworth, Kans., 13 Nov. 1948, to Lt. Col. and Mrs. George I. Forsythe, Staff and faculty, Command and General Staff College, a son, George Barnett.

FOSTER—Born at Fort Totten GH, Long Island, N. Y., 8 Dec. 1948, to Capt. and Mrs. George Burgess Foster, III, a son, George Burgess, IV; grandson of Brig. Gen. George Burgess Foster, jr., USA-Ret., and Mrs. Foster.

FOSTER — Born at Alachua Co. Hosp., Gainesille, Fla., 18 Dec. 1948, to Maj. and Mrs. William F. Foster, a son, Michael Francis. Major Foster is the ROTC TC instructor at the University of Florida.

FOX—Born at U. S. Naval Hosp., Oakland, Calif., 9 Dec. 1948, to Ens. and Mrs. Al. L. Fox, jr., a son, Alwyn Leroy.

FRENCH—Born at Brooke GH, Ft. Sam Houston, Tex., 6 Dec. 1948, to Capt. and Mrs. George E. French, a daughter, Jean Marie.

GAUDET—Born at U. S. Naval Hosp., Newport, R. I., 16 Dec. 1948, to Lt. (jg) and Mrs. Eugene Gaudet, a daughter.

GOSS—Born in San Francisco, Calif., 28 Nov. 1948, to Mr. and Mrs. Francis Ferrier Goss, of San Anselmo, their second son, Phillip Brainerd; grandson of Capt. Orville R. Goss, and Mrs. Goss.

GOSS—Born in Claremont, Calif., 10 Oct. 1948, to Mr. and Mrs. Kelsey Goss, a son, Francis Ferrier Goss; grandson of Capt. Orville R. Goss, MC, and Mrs. Goss.

HAMBLIN—Born at Sta. Hosp., Ft. Leavenworth, Kans., 8 Nov. 1948, to Capt. and Mrs. William F. Hamblin, a daughter, Patricia M.

HAMBLIN—Born at Brooke GH, Ft. Sam Houston, Tex., 9 Dec. 1948, to T. Sgt. and Mrs. Wayne Hamblin, a daughter, Linda Gale.

HARER—Born at Sta. Hosp., Ft. McPherson, Ga., 14 Dec. 1948, to Capt. and Mrs. Robert Harer, a son, John Brady.

HARLAN — Born at Fort Clayton Hosp., C. Z., 3 Dec. 1948, to Maj. and Mrs. Robert D. Harlan, a daughter, Mary Suzanne.

HARPER—Born at Murphy GH, Waltham, Mass., 13 Dec. 1948, to 1st Lt. and Mrs. William Harper, Inf., a daughter.

HARVEY—Born at U. S. Naval Hosp., Newport, R. I., 15 Dec. 1948, to CMM and Mrs. James Harvey, a daughter.

HARWELL—Born at Murphy GH, Waltham, Mass., 12 Nov. 1948, to Sgt. 1 Cl. and Mrs. Edward Harwell, a daughter, Emily Louise.

HATCHER — Born at 20th Sta. Hosp., Clark AFB, Luzon, P. I., 22 Nov. 1948, to Capt. and Mrs. Nolan C. Hatcher, a second daughter, Donna Louise. Captain and Mrs. Hatcher expect to return to the United States during the month of January 1949.

HAWLEY—Born at Murphy GH, Waltham, Mass., 29 Nov. 1948, to Capt. and Mrs. Daniel C. Hawley, a daughter.

HEIBERG — Born at 98th GH, Munich, Germany, 23 Sept. 1948, to Lt. and Mrs. H. H. D. Heiberg, jr., USAF (USMA '46) a daughter, Karen Ragahilde; granddaughter of Col. H. H. D. Heiberg (USMA '19) and great-granddaughter of Maj. E. R. Heiberg (USMA '96).

HILL—Born at U. S. Naval Hosp., Coco Solo, C. Z., 8 Dec. 1948, to Chief Boatswain and Mrs. Charles O. Hill, USN, a daughter, Linda May.

HOFFMAN—Born 11 Dec. 1948, to 1st Lt. and Mrs. Lloyd H. Hoffman, Fort Francis E. Warren, Wyo., a son, James Edward.

HOWARD—Born 7 Dec. 1948, to M. Sgt. and Mrs. Alton Howard, Eglin AFB, Fla., a son.

HOWIE—Born at Sta. Hosp., Bolling AFB, D. C., 11 Dec. 1948, to S. Sgt. and Mrs. William D. Howie, AF, a son.

IRELAND — Born at Walter Reed GH, Washington, D. C., 10 Dec. 1948, to Capt. and Mrs. Paul J. Ireland, a daughter, Mary Martha.

JOHNSON—Born at Brooke GH, Ft. Sam Houston, Tex., 10 Dec. 1948, to Capt. and Mrs. George H. Johnson, II, a son, Raleigh Brooke.

JOHNSON — Born at 49th Medical GH, Tokyo, Japan, 8 Dec. 1948, to SFC and Mrs. Oscar H. Johnson, a son, Patrick Eugene.

JONES—Born at Sta. Hosp., Tyndall AFB, Fla., 28 Nov. 1948, to Capt. and Mrs. Dorrie E. Jones, USAF, a daughter, Patricia Carrol.

JUHL—Born at Totten GH, Long Island, N. Y., 2 Dec. 1948, to M. Sgt. and Mrs. Kenneth N. Juhl, Brooklyn, a son.

KELTY—Born at 57th Fld. Hosp., Wurzburg, Germany, recently, to 1st Lt. and Mrs. William Kelty, a daughter, Janet Hadaway.

KING—Born at U. S. Naval Hosp., Oakland, Calif., 6 Dec. 1948, to Lt. and Mrs. Baron W. King, a daughter, Pamela Ann.

KIPPS—Born at Walter Reed GH, Washington, D. C., 11 Dec. 1948, to Capt. and Mrs. Harold Kipps, a daughter, Beverly Ann.

KOURY — Born at Sta. Hosp., Bolling AFB, D. C., 7 Dec. 1948, to M. Sgt. and Mrs. Charles Koury, a son.

LAHMER — Born at Walter Reed GH, Washington, D. C., 12 Dec. 1948, to Maj. and Mrs. John A. Lahmer, a daughter, Joan Dearborn.

LANG — Born at Murphy GH, Waltham, Mass., 24 Nov. 1948, to Maj. and Mrs. Francis E. Lang, a daughter.

LAWSON — Born 4 Dec. 1948, to Lt. and Mrs. George E. Lawson, Oliver GH, Augusta, Ga., a daughter.

LEAVENS—Born 9 Dec. 1948, to S. Sgt. and Mrs. Phillip Leavens, Eglin AFB, Fla., a son.

LONG—Born at Sta. Hosp., Bolling AFB, D. C., 9 Dec. 1948, to Capt. and Mrs. Emmett N. Long, USAF, a son.

MACE—Born at U. S. Naval Hosp., Oakland, Calif., 11 Dec. 1948, to S. Sgt. and Mrs. Max J. Mace, a daughter, Janis Kay.

MATHIS — Born at Sta. Hosp., Ft. McPherson, Ga., 15 Dec. 1948, to CPO and Mrs. Loyd T. Mathis, a son, Raymond Loyd.

McCANN—Born at Sta. Hosp., Ft. Leavenworth, Kans., 15 Nov. 1948, to Maj. and Mrs. Willie H. McCann, a daughter, Patricia Lou.

McCARTHY—Born at Sta. Hosp., Ft. Leavenworth, Kans., 10 Dec. 1948, to 1st Lt. and Mrs. John J. McCarthy, CMP, a son, Michael Kevin.

McCOURT — Born at U. S. Naval Hosp., Newport, R. I., 15 Dec. 1948, to Lt. Comdr. and Mrs. John McCourt, a son.

McFALL — Born at Walter Reed Hosp., Wash., D. C., 12 Dec. 1948, to Maj. Voris F. McFall, MC, and Mrs. McFall, a son, Patrick Francis.

McMULLEN—Born at Brooke GH, Ft. Sam Houston, Tex., 5 Dec. 1948, to 1st Lt. and Mrs. James A. McMullen, a daughter, Sharron Lynn.

MILLER—Born at Totten GH, Long Island, N. Y., 12 Dec. 1948, to Maj. and Mrs. William J. Miller, Fort Hamilton, a son.

MILLER—Born at Murphy GH, Waltham, Mass., 26 Nov. 1948, to M. Sgt. and Mrs. Ira Miller, a daughter, Barbara Jo.

MITCHENER—Born at U. S. Naval Hosp., Newport, R. I., 16 Dec. 1948, to Lt. Comdr. and Mrs. Gerald Mitchener, a daughter.

MONAHAN—Born 8 Dec. 1948, to S. Sgt. and Mrs. William Monahan, Eglin AFB, Fla., a daughter.

MONJAR—Born at Tilton GH, Fort Dix, N. J., 6 Dec. 1948, to 1st Lt. and Mrs. Henry Monjar, a son, Charles Edward.

MOORE — Born at Brooke GH, Ft. Sam Houston, Tex., 10 Dec. 1948, to Capt. and Mrs. Grover P. Moore, a son, Richard Paul.

MOORE—Born at Fort Clayton Sta. Hosp., C. Z., 4 Dec. 1948, to Capt. and Mrs. Milton M. Moore, a daughter, Ellen.

MOORE—Born at 57th Fld. Hosp., Wurzburg, Germany, recently, to 1st Lt. and Mrs. Merle Moore, a son, James Regan.

MORRIS — Born at Tilton GH, Fort Dix, N. J., 10 Dec. 1948, to SFC and Mrs. Melvin F. Morris, a son, Robert William.

NELSON—Born at Sta. Hosp., Ft. Leavenworth, Kans., 6 Nov. 1948, to Lt. Col. and Mrs. John G. Nelson, a daughter, Sandra Elizabeth.

NIST — Born at Murphy GH, Waltham, Mass., 11 Dec. 1948, to Sgt. 1 Cl. and Mrs. Robert Nist, AF, a son, Robert Allen.

PETTYS—Born at Murphy GH, Waltham, Mass., 17 Dec. 1948, to T. Sgt. and Mrs. Clifford M. Pettys, AF, a son, Charles Merritt.

PORTER—Born at Walter Reed GH, Washington, D. C., 11 Dec. 1948, to Lt. Col. and Mrs. George W. Porter, a daughter, Hilarie Maxine.

POWERS — Born at Walter Reed GH, Washington, D. C., 16 Dec. 1948, to Capt. and Mrs. John C. Powers, a daughter, Joan Marie.

RANEY—Born 8 Dec. 1948, to Lt. and Mrs. Thomas Q. Raney, jr., Oliver GH, Augusta, Ga., a son, Byron Jay.

RAUSCH—Born 6 Dec. 1948, to S. Sgt. and Mrs. Earl M. Rausch, Eglin AFB, Fla., a son.

REIBER—Born at Walter Reed GH, Washington, D. C., 9 Dec. 1948, to 1st Lt. and Mrs. William E. Reiber, jr., a son, William Eugene.

RHODES—Born at Sta. Hosp., Ft. McPherson, Ga., 12 Dec. 1948, to 1st Cl. Petty Officer and Mrs. Forrest J. Rhodes, a son, Forrest Joseph, jr.

RICKMAN—Born at Sta. Hosp., Ft. McPherson, Ga., 14 Dec. 1948, to 1st Cl. Petty Officer and Mrs. Roy L. Rickman, a daughter, Lenelle.

ROBINSON—Born at Totten GH, Long Island, N. Y., 4 Dec. 1948, to 1st Lt. and Mrs. James D. Robinson, Fort Slocum, N. Y., a daughter.

ROTHNIE—Born at Newport (R. I.) Hosp., 9 Dec. 1948, to Col. and Mrs. James B. Rothnie (Betty Pedersen) a son, James Bell, jr.

ROUEN—Born at U. S. Naval Hosp., Oakland, Calif., 4 Dec. 1948, to Lt. and Mrs. Robert L. Rouen, a son, Michael James.

RUSSELL—Born 11 Dec. 1948, to Col. and Mrs. Allen E. Russell, of Langley Field, Va., a daughter, Charlotte Heuisler.

SCHREIB — Born at Sta. Hosp., Bolling AFB, D. C., 5 Dec. 1948, to 1st Lt. and Mrs. Earl H. Schreib, USAF, a daughter.

SCOTT — Born at Brooke GH, Ft. Sam Houston, Tex., 9 Dec. 1948, to S. Sgt. and Mrs. Robert E. Scott, a son, Rory Eugene.

SEALE—Born at Murphy GH, Waltham, Mass., 28 Nov. 1948, to 1st Lt. and Mrs. Maxwell L. Seale, QMC, a son, Thomas.

SHAW—Born at Sta. Hosp., Ft. Leavenworth, Kans., 24 Nov. 1948, to Maj. and Mrs. Robert C. Shaw, a daughter, Cindy Shaw.

SHORT—Born at Georgetown Univ. Hosp., Washington, D. C., 10 Dec. 1948, to Comdr. Robert Earl Short, USNR, and Mrs. Marion McCann Short, their first child, a son, Robert McCann.

SINGLES — Born at Sta. Hosp., Bolling AFB, D. C., 10 Dec. 1948, to T. Sgt. and Mrs. George J. Singles, sr., a daughter.

SMITH—Born at Tilton GH, Fort Dix, N. J., 8 Dec. 1948, to 1st Lt. and Mrs. Kenneth J. Smith, a son, Kenneth Joseph.

SMITH—Born at Murphy GH, Waltham, Mass., 23 Nov. 1948, to Capt. and Mrs. Homer Smith, AF, a son, Joel.

SMITH—Born at Totten GH, Long Island, N. Y., 14 Dec. 1948, to S. Sgt. and Mrs. James A. Smith, Fort Slocum, N. Y., a daughter.

SPENGLER—Born at Sta. Hosp., Ft. Leavenworth, Kans., 28 Nov. 1948, to Lt. Col. and Mrs. Henry M. Spengler, a son, James Bruce.

STANTON—Born at Murphy GH, Waltham, Mass., 28 Nov. 1948, to S. Sgt. and Mrs. Levern C. Stanton, AF, a son LeVern.

ST. CLAIR—Born at St. Edwards Hosp., Fort Smith, Ark., 9 Dec. 1948, to Capt. and Mrs. Forrest W. St. Clair, QMC, a son, Stephen Forrest.

STULTZ — Born at Brooke GH, Ft. Sam Houston, Tex., 7 Dec. 1948, to M. Sgt. and Mrs. William E. Stultz, a daughter, Betty Sue.

STUNDON—Born 15 Dec. 1948, to S. Sgt. and Mrs. James L. Stundon, Fort Francis E. Warren, Wyo., a son, James Harvey.

(Please turn to Next Page)

Births, Marriages, Deaths

(Continued from Preceding Page)

SULISH—Born at Sta. Hosp., Bolling AFB, D. C., 15 Dec. 1948, to M. Sgt. and Mrs. John Sulish, AF, a son.

SZABO—Born at Murphy GH, Waltham, Mass., 24 Nov. 1948, to M. Sgt. and Mrs. George Szabo, a daughter, Florence.

TAYCHERT—Born at Brooke GH, Ft. Sam Houston, Tex., 6 Dec. 1948, to 2d Lt. and Mrs. Edward L. Taychert, a daughter, Frances Lucille.

THIBODEAU—Born at Murphy GH, Waltham, Mass., 8 Dec. 1948, to T. Sgt. and Mrs. Arthur E. Thibodeau, AF, a daughter, Janis Ann.

TIERNAN—Born at Sta. Hosp., Ft. Jackson, S. C., 9 Dec. 1948, to Capt. and Mrs. Thomas J. Tiernan, a daughter, Janet Susan.

TOBIN—Born at Brooke GH, Ft. Sam Houston, Tex., 7 Dec. 1948, to Lt. Col. and Mrs. James L. Tobin, a daughter, Mona Katheryne.

TOWNE—Born at Sta. Hosp., Ft. Leavenworth, Kans., 23 Nov. 1948, to Maj. and Mrs. Claire E. Towne, a daughter, Nancy Claire.

TOWNSEND—Born at Walter Reed GH, Washington, D. C., 11 Dec. 1948, to Capt. and Mrs. Glenn R. Townsend, a son, Stephen Craig.

UTLEY—Born 8 Dec. 1948, to M. Sgt. and Mrs. C. W. Utley, Williams AFB, Ariz., a son, John L.

VIERING — Born at Sta. Hosp., Bolling AFB, D. C., 8 Dec. 1948, to S. Sgt. and Mrs. Bernard J. Viering, AF, a daughter.

WALL—Born at Richardson House, Boston, Mass., 30 Nov. 1948, to Maj. and Mrs. Edward M. Wall, a son, Michael John.

WELCH—Born at U. S. Naval Hosp., Coco Solo, C. Z., 2 Dec. 1948, to 1st Lt. and Mrs. James C. Welch, jr., USA, Fort Gulick, a daughter, Julia Margaret.

WHEELER—Born 10 Dec. 1948, to 1st Lt. and Mrs. Kermit W. Wheeler, Eglin AFB, Fla., a daughter.

WHITE—Born at 57th Fld. Hosp., Wurzburg, Germany, recently, to Capt. and Mrs. Gilbert White, a son, David Mills.

WILLIAMS — Born at Sta. Hosp., Ft. George G. Meade, Md., 12 Dec. 1948, to Maj. and Mrs. James Williams, jr., a son.

WINN—Born 6 Dec. 1948, at Base Hosp., Hill AFB, Utah, to Lt. Col. and Mrs. Chasteen Winn, a son.

WOOD—Born at Paris, France, 28 Oct. 1948, to Maj. and Mrs. John S. Wood, jr., USA, a son, John Shirley, III; grandson of Maj. Gen. and Mrs. John S. Wood, sr.

WYCKOFF—Born at Strangers Hosp., Rio de Janeiro, Brazil, 10 Dec. 1948, to Capt. and Mrs. Theodore Wyckoff, a second daughter, Barbara.

Married

BALDRIDGE-PARKER — Married at St. Paul's Episcopal Church, Norfolk, Va., 18 Dec. 1948, Miss Gabriella Harrison Parker, to Lt. Jewett Alexander Baldridge, USN, son of Capt. Harry Alexander Baldridge, USN (Ret.) and Mrs. Baldridge of Annapolis, Md.

BARUCH-LORINS—Married in New York City, 16 Dec. 1948, Miss Betty Lorins, to Ens. Jack Baruch, USN.

BAXTER-McBRIDE — Married at Carson City, Nev., 20 Nov. 1948, S. Sgt. Lelia McBride, Maxwell AFB, Ala., to S. Sgt. Roy Baxter.

BYRD-LOVELLE — Married in the Wing Chapel, Williams AFB, Ariz., 19 Dec. 1948, Miss Lovelle Osborn, to S. Sgt. Jerome Byrd.

DAGNALL-UCHIDA — Married in the Chapel at the Oakland Army Base, Calif., 18 Dec. 1948, Yoshi Uchida, to Capt. Joseph J. Dagnall of New Britain, Conn.

DUCEY-ENGLER—Married at the Shrine of the Most Blessed Sacrament, Washington, D. C., 18 Dec. 1948, Miss Frances Ann Engler, to Mr. David Francis Ducey, jr., son of Capt. Ducey, USN (Ret.) and Mrs. Ducey.

DUPUY-KINDERVATER—Married in the main Post Chapel, Fort Knox, Ky., 18 Dec. 1948, Miss Carolyn Fain Kindervater, to 1st Lt. Leonce F. Dupuy.

EGGEMAN-WARWICK — Married in St. Andrew's Episcopal Church, Norfolk, Va., 18 Dec. 1948, Miss Jeanne Boisseau Warwick, to Lt. Comdr. Benjamin Randolph Eggeman, USN.

EINSIDLER-MANDELBAUM — Married at the home of the bride's parents, New York City, Miss Mimi Mandelbaum, to Lt. Frederick Roy Einsidler, USA (USMA '45).

HERSHEY-OVERTON — Married in the home of the groom's parents, Bethesda, Md., 18 Dec. 1948, Miss Frances Evelyn Overton, to Lt. Gilbert Richardson Hershey, USMC, son of Maj. Gen. and Mrs. Lewis Blaine Hershey.

HOFFMAN-PHILLIPS — Married in Our Lady of Victory Chapel, Naval Base, Norfolk, Va., 18 Dec. 1948, Miss Jean Claire Phillips, to Ens. Henry Acker Hoffman, USN.

JOHNSON-FITE — Married in the U. S. Naval Chapel on Mare Island, Calif., recently, Miss Gene Fite to Lt. Comdr. Robert Clark Johnson.

KEATING-DAUM—Married in Holy Trinity Lutheran Church, New York City, 17 Dec. 1948, Margaret Daum, to Maj. Gen. Franklin Augusta Keating, former deputy military governor of Germany.

MIHALEVSKY-WHELCHEL — Married in the Little Creek Chapel, Naval Amphibious Base, Norfolk, Va., 11 Dec. 1948, Miss Laurel Denmean Whelchel, daughter of Rear Adm. and Mrs. John Esten Whelchel, to Lt. (jg) Nicholas Sergei Mikhalevsky, USN.

O'NEAL-McMILLAN—Married in the Post Chapel, Tyndall AFB, Fla., 20 Nov. 1948, Miss Lucille McMillan, to Lt. Marcus D. O'Neal.

OVENSHINE-PITCHER — Married in St. James Episcopal Church, Baton Rouge, La., 18 Dec. 1948, Miss Helen Caroline Pitcher, to Samuel Joseph Ovenshine, son of Col. Richard P. Ovenshine, OGD, and Mrs. Ovenshine and grandson of Brig. Gen. Alexander T. Ovenshine, USA-Ret., and Mrs. Ovenshine.

PHILLIPS-WALKER — Married at First Methodist Church, Sheffield, Ala., 27 Nov. 1948, Miss Norma Jean Walker, daughter of Lt. Col. and Mrs. John E. Walker, to Mr. Charles David Phillips, jr.

PURSER-MARLIN—Married in Columbus, Ga., 6 Dec. 1948, S. Sgt. Catherine Marlin, to Mr. Cecil Purser.

RAGAN-SMITH — Married in the Lowry AFB Chapel, Denver, Colo., recently, Miss Evon Smith, to Capt. James A. Ragan.

SCHUYLER-OVERLAND—Married in the Post Chapel, Fort Richardson, Alaska, 3 Dec. 1948, Miss Geneva Overland, to Lt. Col. Elmer Van Ness Schuyler.

SHEFFEY-JENNINGS — Married in the Cadet Chapel of the U. S. Military Academy, West Point, N. Y., 19 Dec. 1948, Miss Shirley Vera Jennings, to Maj. John Preston Sheffey, jr., AUS.

SHIPLEY-McCORMICK—Married 11 Nov. 1948, Miss Bernice McCormick, to 1st Sgt. Glen C. Shipley, Co. L, 3d Bn, 8th Inf. Regt., Fort Ord, Calif.

SPITAL-MELNIKOF—Married in Washington, D. C., 21 Nov. 1948, Miss Marilyn Mindell Melnikof, to Lt. Jack Spital, USA.

WALLIS-LEE—Married in the Post Chapel, Fort McPherson, Ga., 23 Dec. 1948, Miss Katherine Lee, to Capt. Luther D. Wallis, jr. (USNA '44), son of the late Col. L. D. Wallis.

WILHIDE-BURCH — Married in Trinity Protestant Episcopal Church, Towson, Md., 22 Dec. 1948, Miss Flora Mae Harriet Kitson Burch, to Lt. Glenn C. Wilhide, jr., son of Col. and Mrs. Glenn C. Wilhide.

Died

BECKWORTH—Died at U. S. Naval Hosp., Houston, Tex., 27 Oct. 1948, M. Sgt. Hansel Turner Beckworth, USMC.

BOSTICK — Died at 155th Sta. Hosp., in Yokohama, Japan, 2 Dec. 1948, John Bostick, age 4, son of Capt. and Mrs. Joseph E. Bostick of Teaneck, N. J.

BULMER — Died at U. S. Naval Hosp., Bethesda, Md., 17 Dec. 1948, Anita Tyler Poor Bulmer, widow of Capt. Roscoe Carlyle Bulmer, USN.

CAMERON — Died at Walter Reed GH, Washington, D. C., 15 Dec. 1948, Capt. Francis H. Cameron, USA-Ret. Interment in Arlington National Cemetery, 20 Dec.

DAVIS—Died in San Diego, Calif., 8 Nov. 1948, RADM Robert Gaylord Davis (MC) USN (Ret.)

DEAKIN — Died in the Post Hosp., Fort George G. Meade, Md., 18 Dec. 1948, Lt. Charles Deakin of Danbury, Conn.

FISKE—Died at Hines GH, Hines, Ill., 15 Dec. 1948, Lt. M. Spencer Fiske, USA-Ret.

FITZSIMMONS — Killed in an airplane crash, 17 Dec. 1948, T. Sgt. Victor M. Fitzsimmons, 1243 Maple Avenue, Arbutus, Md. Interment in National Cemetery, Nachitoschi, La.

GILLIS—Died in Peiping, China, 1 Sept. 1948, Comdr. Irvin Van Gorder Gillis, USN (Ret.).

GOODLOE—Died at sea, 19 Nov. 1948, Lt. Henry Garrett Goodloe, jr., USN.

HAISLIP—Died 13 Dec. 1948, Mrs. Anna E. Haislip, age 83, mother of Mrs. Russel M. Herrington, wife of Col. Herrington, USA-Ret., 1667 34th St., N. W., Washington, D. C.

HORNER—Died in San Francisco, Calif., 22 Oct. 1948, Capt. Warren Douglas Horner, (MC) USNR (Ret.).

HUTCHESON—Died at his home in Saratoga, Calif., 14 Dec. 1948, Maj. Gen. Grote Hutcheson, USA-Ret., military aide to five Presidents and West Point classmate of the late General of the Armies John J. Pershing. His wife, Mrs. Ann Hutcheson, survives.

INGRAM—Died at his home, Washington, D. C., 15 Dec. 1948, Col. John Van Ness Ingram, QMC. Surviving are his wife, Mrs. Mabel Toulson Ingram; two daughters, Mrs. M. E. Berthold and Mrs. L. L. Skinner; a sister, Mrs. Isabel Eckels and two grandsons, Lt. Richard Ingram Skinner, Randolph AFB, Tex., and John Van Ness Skinner. Interment in Arlington National Cemetery, 20 Dec.

JOHNSON—Died at U. S. Naval Hosp., San Diego, Calif., 20 Dec. 1948, Maj. Gerald A. Johnson, USMC (Ret.).

JOY—Died at Walter Reed GH, Washington, D. C., 8 Dec. 1948, Frances Joy, wife of Major W. R. Joy of Arlington, Va.

KAZMAREK — Died at Delaware Hosp., Wilmington, 10 Oct. 1948, CQM Stanley Kazmarek, USN (Ret.).

MARSCHAT—Died at Niagara Falls, N. Y., 18 Oct. 1948, Prin. Mus. Louis Anthony Marschat, USMC (Ret.).

McELRATH—Died of accidental drowning, 12 Dec. 1948, T. Sgt. Hugh L. McElrath, Goodfellow Air Force Base, Tex.

NOYES—Died at Philadelphia, Pa., 17 Dec. 1948, Emma Noyes, wife of the late Lt. Edward R. Noyes, USN.

PEIRCE—Died in the U. S. Naval Hosp., Key West, Fla., 13 Dec. 1948, Capt. Horatio Jose Peirce, USN (Ret.) (USNA '12).

ROBERTSON—Died at West Palm Beach, Fla., 19 Dec. 1948, Lt. Comdr. George Grant Robertson, USN (Ret.). He is survived by his widow, Irene Robertson, West Palm Beach. Services 22 Dec. at Fort Myer Chapel with burial in Arlington National Cemetery.

ROOSEVELT—Killed in a plane crash near Hong-Kong, China, 21 Dec. 1948, Quentin Roosevelt, grandson of President Theodore Roosevelt, son of Brig. Gen. Theodore Roosevelt, jr.

SKINNER — Died at March AFB, Calif., 11 Dec. 1948, 2d Lt. Kenneth E. Skinner, AF.

STITT—Died at U. S. Naval Hosp., Bethesda, Md., 13 Nov. 1948, RADM Edward Rhodes Stitt (MC) USN (Ret.).

VOGE—Died at United Hosp., Port Chester, N. Y., 17 Nov. 1948, RADM Richard George Voge, USN (Ret.).

WEBB—Died at Honshu, Japan, 16 Dec. 1948, 1st Lt. Edwin W. Webb, jr., AF.

WEED—Died in Maple Lane Nursing Home, Washington, D. C., 16 Dec. 1948, Abigail H. Weed, widow of Brig. Gen. Frank W. Weed, MC, USA-Ret. Surviving are a son, William H. Weed, Cromwell Bridge Road, Towson 4, Md., and a daughter, Mrs. Robert C. Aloe, of 2623 N. Greenbrier Street, Arlington, Va. Burial at Arlington National Cemetery, 20 Dec.

Obituaries

Maj. Gen. Grote Hutcheson

Maj. Gen. Grote Hutcheson, Class of 1884, U.S.M.A., died 14 Dec., at Saratoga, Calif., where he had made his home since his retirement for physical disability in 1924. This passing leaves but three of his classmates to carry on.

General Hutcheson participated in the Indian campaigns of the 80's and 90's, in the Spanish War, The Relief Expedition in China, the Military Government of the Philippines, and the first World War. He received the D.S.M. for especially meritorious and distinguished services in administration of Ports of Embarkation during that conflict as well as a D.S.M. from the Navy for his cooperation with that service.

He was a member of The Society of Foreign Wars, the Order of the Dragon, and the Order of the Carabao.

General Hutcheson is survived by his wife, the former Anne Holt Pegram of Washington, D. C., who was with him to the end. He left no children.

Frances Joy

Frances Joy, 32, wife of Maj. W. R. Joy of Arlington, Va., died 8 Dec., at Walter Reed Hospital, Wash., D. C.

Major and Mrs. Joy were married at Fort Crook, Omaha, Nebraska on 13 Nov. 1943. The Joys have been stationed in Omaha, Camp Carson, Fort Sam Houston, Camp Polk, Fort Meade, and the Pentagon. A child, Linda Ann, was born 7 May 1947.

Mrs. Joy was born in Sioux City, Iowa, 13 March 1916, the eldest child of Dr. and Mrs. H. F. McGrane. When Mrs. Joy was eleven years of age, her parents moved to Omaha, Nebraska. Mrs. Joy lived in Omaha from that time until she was 27 years old.

She is survived by Major W. R. Joy, U.S.A.F., daughter Linda Ann, parents Dr. and Mrs. H. F. McGrane, and three brothers.

The interment took place at Arlington National Cemetery on 13 Dec. 1948.

Ships Return from Far East

The USS Tarawa and two destroyers now in Far East waters will return to the United States via the Suez Canal and the Mediterranean, making good will calls at various ports en route.

The Tarawa, 27,000-ton aircraft carrier, and her escorts, the USS D. J. Buckley and USS Hawkins, arrived at Singapore last week, following a visit to Hong Kong. Other scheduled good will visits prior to entering the Mediterranean on 21 Jan. 1949 are:

Singapore—18-23 Dec.
Colombo, Ceylon—29 Dec.-2 Jan.
Bahrein, Saudi Arabia—8-11 Jan.

The ships are expected to spend several weeks visiting Mediterranean ports before proceeding to the United States. They are being routed homeward via the Suez Canal and the Mediterranean in furtherance of the existing Naval policy of making good will calls at foreign ports, to give shipboard personnel the opportunity to visit foreign countries, and to acquire experience in operations in distant areas.

Capt. Howard L. Young is the commanding officer of the Tarawa. The D. J. Buckley is commanded by Comdr. Joseph J. Staley and the Hawkins by Comdr. Mann Hamm.

English Union Officers

Election of three ranking retired officers to positions as vice presidents of the English Speaking Union have been announced. They are General Carl Spaatz, USAF-Ret.; Maj. Gen. H. Conger Pratt, USA-Ret.; and Admiral Harold R. Stark, USN-Ret.

For your convenience--

ARMY AND NAVY JOURNAL, INC.
1711 Connecticut Avenue Northwest
Washington 9, D. C.

Please enter my subscription* to the ARMY AND NAVY JOURNAL for one year. I enclose payment herewith.

Name and rank ..... Service .....

Address .....

.....

*If you are already a subscriber and wish to renew your subscription, check here ☐. Make check or money order payable to Army and Navy Journal, Inc. Subscription rates—$8.50 a year to civilians or organizations; $6.50 to individual members of the Services, $13 to foreign governments or foreign nationals.

—Keep the Army and Navy Journal notified of your changes of addresses—

12-25

Falvey Granite Company, Inc.

Monuments for Arlington and other National Cemeteries. Latest equipment for carving lettering in cemetery, by hand or Sand Blast.

Designs & Price List on request.

209 Upshur St., N. W., Wash., D. C.
Phone TAylor 1100

Coast Guard Orders

(*Continued from Page* 495)

Cahoone (XO).

Lt. (jg) Lawrence Davis, jr., Spar, to TraSta, Groton, (furas).

Lt. (jg) Ward R. Emigh, designated CO, Trillium.

Lt. (jg) Robert S. Gershkoff, Campbell, to TraSta, Groton (furas).

Lt. (jg) Robert C. Krulish, Evergreen, to TraSta., Groton (furas).

Lt. (jg) Risto A. Mattila, Walnut, to 14 CGDO.

Lt. (jg) David F. Perkins, 1CGDO, to Rockaway, amended; to Humboldt.

Lt. (jg) Theodore C. Rapalus, NAS, Corpus Christi, Tex., to AirSta, Traverse City, Mich.

Lt. (jg) Robert W. Smith, 14CGDO, to LorSta., Niihau Isl., T. H.

Lt. (jg) James H. Swint, McCulloch, to TraSta., Groton (furas).

Lt. (jg) George F. Thometz, jr., NAS, Corpus Christi, Tex., to AirSta., San Diego, Calif.

Lt. (jg) Marc Welliver, Gresham, to Yakutat.

CBosn. Harold R. Daniels, Ocracoke LBSta., to Ft. Macon LBSta.

CBosn. Hubert R. Lindsey, Fir, to Hemlock.

CBosn. George H. Meekins, Ft. Macon LBSta., to Oregon Inlet LBSta.

CBosn. Julius O. Smith, Wakerobin, to White Pine (CO).

CGun. Francis A. Prince, 13CGDO, to Western Inspector Office.

CPClk. Walter Lauer, Spencer, to 3CGDO cancelled; to Supply Depot, Jersey City, N. J.

Bosn. William W. Grubb, Pt. Adams LBSta., to Recruiting Sta., Portland, Ore. (O-in-C).

Bosn. Benhard W. Niemon, 14CGDO, to Base, Alameda, Calif.

PClk. Lee W. Bothell, 13CGDO, to Receiving Center, Cape May, N. J.

Ordered Home

Chief Radio Electrician John L. Day has been ordered home pending retirement for physical disability.

Appointments

The following named persons have been tendered appointments as permanent commissioned officers in the regular Coast Guard in the grades indicated:

Coast Guard Reserve Officers (inactive)

Lt. (jg) Walter J. Felton.
Lt. (jg) Harry G. Kosky.
Lt. (jg) Richard W. Bagnell.
Lt. (jg) Edward R. Sawyer.
Lt. (jg) Leonard A. Wardlaw, jr.
Lt. (jg) Leonard J. Knight, jr.
Lt. (jg) Jerry Komorech.
Lt. (jg) Enoch A. Poulter.
Lt. (jg) Douglas D. Vander Meer.
Ens. Robert E. Ogin.
Ens. Roger J. Dahlby.
Ens. Nelson W. Allen.

Former Temporarily Commissioned Officers

Lt. (jg) John G. Milosic.
Lt. (jg) Paul L. Anderson.
Lt. (jg) Rubin E. Young, jr.
Lt. (jg) Fred J. Michalson.
Lt. (jg) James B. Reynolds.
Lt. (jg) William C. Akers.
Lt. (jg) Philip S. Bell.
Lt. (jg) Donald D. Davison.
Lt. (jg) Ivan C. McLean.
Lt. (jg) Edward G. Taylor.
Lt. (jg) Louis E. Price.

Air Force Sergeants Promoted

The following named non-commissioned officers of the United States Air Forces have been promoted to the ranks indicated:

EUROPEAN COMMAND

Master Sergeant

James R. Allen	Ernest L. Chambers
Joseph B. Rand	Robert Donovan
Thomas A. Corbett	Francis M. Dow
Richard L. Eppes	Lester Kramer
Albert J. Mercer, jr.	Jack J. Johns
George J. Moniz	Ned H. Rubinstein
Edward S. Johnston	

Technical Sergeant

Robt R. St. Germain	Frank P. Paczkowski
Joseph F. Kiss	George F. Zatalaza
Michael Anacki	Ernest E. Bluemel
Trinidad Garcia	John V. Holewinske
Richard J. Carney	Ralph R. Parrish
William L. Reed	Merton W. Latshaw
James C. Middleton	Steve Batalo
Lawrence H. Bennes	Cleveland B. Dennis
Manuel E. Martinez	Donald A. Kenny
John E. Simons	James E. Myers
Conrad L. Pope	Clarence C. Moss
Walter L. Elwell	Clarence P. McAllister
Alex M. Quam	

MARIANAS AIR MATERIEL AREA, GUAM

To Master Sergeants

T. Sgt. A. Belisle	T. Sgt. J. L. Carmean
T. Sgt. T. J. Vallance	T. Sgt. L. Ellingsen
T. Sgt. T. Shewmake	T. Sgt. F. A. Crumley

To Technical Sergeants

S. Sgt. H. Stillwell	S. Sgt. J. G. Brown
S. Sgt. E. Marzyn	S. Sgt. E. T. Edwards
S. Sgt. R. Dunham	S. Sgt. J. C. Brown
S. Sgt. W. T. Seabrook	S. Sgt. R. J. Wemple
S. Sgt. J. O. Bucy	

Carswell AFB Exchange

The remodeling and modernization of the Carswell Air Force Base Exchange main store has been completed and had its formal opening Friday, 17 Dec.

Super Sonic Flights

United States aeronautical experts now have the know-how to reach speeds approximating 2,000 miles per hour.

This is the observation of Lawrence D. Bell, president of Bell Aircraft Corporation, whose firm produced the X-1, first plane to fly faster than sound.

With John Stack, National Advisory Committee for Aeronautics scientist and Capt. Charles Yeager, USAF, Mr. Bell last week was awarded the Collier Trophy, recognized as aviation's highest award.

Captain Yeager was cited for his performance in piloting the Bell X-1 research aircraft faster than the speed of sound on 14 Oct., 1947. Subsequently, he has flown "hundreds of miles" faster than the speed of sound. Earlier in 1948, he had received the Mackay Trophy for making the most meritorious flight of 1947.

Mr. Bell said, "the success of the X-1 has taught us much in the realm of speeds faster than sound that now makes it possible to build man-carrying airplanes with speeds two or three times that of the X-1. The knowledge that we have gained in this research," he told an Aero Club dinner, "opens an entirely new frontier of flight heretofore not dreamed of. Stability and control at really high speeds have been achieved."

Air Transportation Ruling

The Air Force has published AFR 76-7, which establishes precedence for personnel who may ride in official aircraft. With regard to military personnel on active duty, the following type passengers are permitted: (1) on a duty status, in uniform, upon presentation of orders authorizing travel in military aircraft; (2) on a leave status, in proper uniform or civilian clothing, upon presentation of leave orders or official pass, or commissioned personnel upon proper identification; and (3) U. S. Military Academy cadets, Naval Academy midshipmen or Coast Guard cadets, in uniform, upon presentation of either duty or leave orders.

Airborne Training

The Army and Air Force have announced that there is an overstrength of enlisted personnel awaiting airborne training. Circular 380 and AFL 35-34A announces that temporarily the flow of enlisted personnel to the Airborne Department, Infantry School, Ft. Benning, Ga., will be limited.

CLASSIFIED

Rate: 12 cents per word; minimum $1.50. Forms close 5 p. m. Wednesdays. Payment must be made before publication. Phone Hobart 6477.

REAL ESTATE FOR SALE

California

Retire in Southern California. We have select homes. All sizes, in Pasadena-Los Angeles area. Col. Eggers (retired), Leigh Realty Co., 195 N. Oakland, Pasadena.

District of Columbia

Washington, D. C.—Real Estate—Loans—Insurance. Special Service for Service People. D. A. HANES CO., INC., Phone: Michigan 3350. Suite No. 2, 1600 20th Street, N. W.

Florida

BRADENTON, FLORIDA. Very nice two bedroom bungalow right near the water and with four nicely landscaped lots. The living room is large and has fireplace. Dining alcove, kitchen, bath and ice closets. Garage. No waterbills and taxes are low. Send for my Directory of Retired Officers living in Bradenton. With best wishes for a Happy New Year from warm sunny Bradenton and THE ARMY WIFE. MRS. C. R. WATKINS with WYMAN, GREEN and BLALOCK.

Orange grove & home in tiny village between Ocala and Lake Weir. Comfortable 6-room house & 15 acre bearing grove in good condition. An unusually good buy, combining home & income. Price—$15,000.00. WRITE COL. PHILIP T. FRY, RET'D., BOX 505, OCALA, FLA.

ORLANDO, FLORIDA, the City of beautiful lakes and homes, and also the home of the 14th AIR FORCE. We are giving special attention to those who are interested in joining our rapidly growing colony of retired service personnel. Write Col. Harlan W. Holden, c/o MARTIE WILLIAMS, REALTOR.

Contemplating Retiring? CLEARWATER, FLORIDA offers everything desired in climate, sports, golf, fishing, boating, entertainment and home life by retired files of the Service. For information write MAJOR HAL MORRISON, with PAUL F. RANDOLPH, INC., 422 Cleveland Street, Clearwater, Florida.

Best buy in Florida—In Bradenton, new concrete block constructed houses with living room 15 x 14, bed room 15 x 10, all electric kitchen, bath and attached garage $3750.00; two bedrooms $4250.00 cash. We build and sell our own only. Geo. M. Colcher & Co., P. O. Box 967, Anna Maria, Florida.

BRADENTON, FLORIDA. Climate, Recreation, Friends and Suitable Homes within the retired income. Bradenton provides all of these. Write Col. Robert O. Wright, Ret'd. Don McGuire, Realtor, 537—10th Street, West, Bradenton, Florida.

"DeLand, Florida—Gracious living in a college town near Daytona Beach and Orlando Air Base—Write Colonel S. C. Morrell, Retired, Nilsson Agency, DeLand, Florida."

Florida (Cont.)

WATERFRONT West Coast, Homes, lots and acreage on Gulf Bays, Rivers and Lakes, many diversified but select listings. No catalog, individual recommendation to specific requirements. Ex-officer, two wars, H. P. D'ALEMBERTE—W. H. Wells, Realtors, 600 Florida Ave., Tampa.

RETIRING?—Of all FLORIDA we recommend LAKELAND, on the ridge, a clean, lovely residential town, picturesque, informal, specially suited for retired personnel. Golf, fishing, swimming or just plain loafing. For expert advice on your real estate problems refer to Col. M. CORDERO, Retired, representing our leading realtors: SMITH & SMITH, Vanity Fair Arcade, Box 258.

We shall be most happy to assist you in purchasing or building your Florida home. Col. Kenneth F. Hanst, Ret'd., with Elvis Reid & Company, Bradenton and Sarasota.

Bradenton, Fla.—WALTER S. HARDIN REALTY CO. A quarter of a century's experience in Bradenton and Manatee County qualifies us to serve you in all matters pertaining to Real Estate. Service Representatives: Lt. Col. R. E. "Bob" Lowrey, USAF, Retd., Ch. M. W. Reynolds, Col. USA, Retd. P. O. Box 660, Bradenton, Fla.

Georgia

Coming to Columbus? The Kaigler Realty Co. offers Specialized Service to Army personnel, Active or retired. Our service representative, Col. W. A. Howland, U. S. Army, Ret'd. will be glad to assist you. 11 West 11th Street.

New Mexico

Albuquerque, N. M. Choice homes for sale. Reasonable terms. F.H.A. loans. Colonel H. V. Scanlan, Ret'd, 2814 E. Central Avenue.

Texas

Join the procession. Retire in Magic Lower Rio Grande Valley of South Texas. Worthington Realty, Box 525, Brownsville, Texas.

SAN ANTONIO. Homes, Duplexes, Lots, Ranches, Farms, Mortgage-Loans, Rentals. Write for information, GUY CHIPMAN REALTY, 215 Elizabeth Road, San Antonio. Phone T-2606.

BUILDER-REALTOR OFFERS SPECIALIZED SERVICE to army personnel either active or retired. Let us solve your housing problems. Wm. J. Elliott, Realtor, 110 N. Stanton St., El Paso, Texas.

San Antonio, Texas. For purchase or rental of homes near Ft. Sam Houston, see F. N. Gallagher, (Maj. Retired) 120 Elizabeth Place, Alamo Heights, San Antonio.

EL PASO, HOUSING AUTHORITIES. Write for information. Wagner-Hunt Co., Realtors. 4661 Montana; Phone 5-2778.

Virginia

HISTORIC WILLIAMSBURG—New, modern Ludwell Apartments for rent. Henderson Company, Williamsburg, Virginia.

Farms, Estates, Service Stations, Tourist Camps, City Property. FREE CATALOGUE. ELLIOTT E. BROOKS, FREDERICKSBURG, VIRGINIA.

ROY WHEELER REALTY COMPANY, Virginia Real Estate, Charlottesville, Virginia. Town and Country Property For Sale. The Virginia real estate clearing and auction house. 400 page—Historic Virginia—Book $3.00. 503 East Main Street — Phones 917, 907, 905.

WASHINGTON DUTY EXPECTED? — YOU will receive from us the personal attention to your housing problems and the courteous service to which you are entitled. Write or telephone us your needs. ASK-US Realty Company, 4350 Lee Highway, Arlington, Va. Tel. GI 1252 or OX 2659.

POMPONIO REALTY, INC., offers complete real estate service in buying and renting. Write if you expect Washington duty in the near future. 2228 Wilson Blvd., Arlington, Virginia. Glebe 7653.

FOR VIRGINIA REAL ESTATE Ian S. Montgomery & Co., Warrenton, Va. Telephone 620.

PERSONNEL

Colonel, West Pointer, 51, retiring after 30 years, offers service to Boys' School. ROTC Experienced. Reply Box T, A & N Journal.

Koolau Locker Fund will be dissolved on 31st day of December 1948. All bonified claims will be made by that date. Address any such claims to P. O. Box 351, APO 959, C/O Pm., San Francisco, California.

WANTED

WANTED — Blues, Lt. Colonel, Infantry. Blouse 41 long, pants 32/33, hat 7¼, belt. Priced reasonably. Hansen, 932 Hemlock Lane, Charlottesville, Virginia.

FOR SALE

100 genuine engraved officer's visiting cards $2.95, Forman Box 303 J Jamaica, New York.

MINIATURE MEDALS $3. Complete assortment. RIBBON BARS—Singles 30c, Doubles 50c, Triples 75c, Battle-stars, etc. 10c each. MAIL ORDERS FILLED. Complete catalogue FREE. Federal Supply, 135 Henry Street, New York.

FLORIDA FRUIT

FLORIDA CITRUS FRUITS. Tree-ripened, natural color. Oranges $4.50, grape-fruit $3.50, mixed $4.00 per bushel. Gift baskets attractively packed. Express included east Mississippi River, west add 50c. Please enclose remittance with order—MABUHAY GROVE, MELROSE, FLORIDA. (Col. R. H. Kelley, Inf. Ret.)

Believe Living

You are invited by many retired officers to *live better, longer* for *less*. New 4-color booklet FREE.

—COME and SEE— W. D. Manning, Sec. Chamber of Commerce

BRADENTON FLORIDA

Buy, Sell, or Exchange!

Get good value for your surplus or unused articles—cameras, clothing, articles of equipment, etc.

A classified advertisement in the ARMY AND NAVY JOURNAL will find the person who needs and wants what you have and will buy it or exchange it for something he has that you want.

Send your advertisement to the ARMY AND NAVY JOURNAL, Classified Advertising Department, 1711 Connecticut Avenue Northwest, Washington 9, D. C., with payment at the rate of twelve cents per word (minimum $1.50).

Marine Corps Orders

(Continued from Page 503)

9 Dec. 1948

On 9 Dec. 1948, the President appointed the below-named officers to ranks indicated in the reg Mar Corps, subject to confirmation:

Maj. C. T. Suttle, jr. Maj. (Temp) S. A. Acker
Maj. (Temp) G. K. Johnstone, jr.
Maj. (Temp) P. J. Costello 1st Lt. K. M. Worley

On 9 Dec. 1948, the President appointed the below-named WO to the temp rank of CWO in the reg Mar Corps:

CWO (Temp) Astle A. Ryder.

The President appointed the below-named officers to perm ranks indicated in the reg Mar Corps, subject to confirmation:

Capt. Barbara J. Bishop.
1st Lt. Margaret S. Ordemann.

The below-named officers of the MCR were discharged to accept appointment in the reg Mar Corps.

Capt. Barbara J. Bishop.
1st Lt. Margaret S. Ordemann.

The President appointed the below-named officers to perm ranks indicated in the reg Mar Corps, for limited duty, subject to confirmation:

Capt. R. P. Brezinski 1st Lt. W. D. Miears
Capt. M. G. Hereford Capt. H. M. Tupper
Capt. H. H. Parker

The following permanent changes of station are directed:

Capt. Thomas J. Ciszek, ComTransDiv 11, USS Bronx, APA 236; to 1stMar Div, Camp Pendleton, Calif.

1st Lt. Edward G. Rupe, 2dMarDiv, C Lejeune, NC; to MCRDep, San Diego.

2d Lt. Wade H. Trepagnier, jr., MCRDep, ParrisIsl, SC; to ComTransDiv 11, USS Bronx APA 236.

CWO Howard R. Parrett, MCRDep, Parris Isl, SC; to 1stMarDiv, C Pendleton, Calif.

CWO Frederick A. Lock, MCRDep, Diego; to 2ndMarDiv, C Lejeune, NC.

CWO Jackson P. Rauhof, MCRDep, Diego; to MCRDep, ParrisIsl, SC.

10 Dec. 1948

The temp appointment of Capt. Michael C. Knott, was terminated on 2 Dec. 1948, and he reverted to his enl rank on that date.

The President appointed the below-named officers to perm ranks indicated in the reg Mar Corps, for limited duty, subject to confirmation:

Maj. H. R. Jordan 1st Lt. O. A. Bosma
Capt. H. T. Barbee 1st Lt. A. A. Metz
Capt. G. T. Perschau 2d Lt. E. L. Anderson
Capt W. F. Watson

On 10 Nov. 1948, the President appointed the below-named officers to perm ranks indicated in the reg Mar Corps, subject to confirmation:

Capt. Helen J. McGraw.
1st Lt. Pauline F. Riley.

The below-named officers of the MCR were discharged to accept appointment in the reg Mar Corps:

1st Lt. Helen J. McGraw.
1st Lt. Pauline F. Riley.

On 30 Nov. 1948, the President appointed the below-named civilian college grad a 2d lt. in the reg Mar Corps, subject to confirmation, with rank from 4 June 1948:

Cullen Caswell Zimmerman.

13 Dec. 1948

The following permanent changes of station are directed:

Capt. Robert W. Hengesbach, USS Antietam, CV 36; to 1stMarDiv, Camp Pendleton, Calif.

Capt. Ray B. Wall, MCRDep, Diego; to USS Antietam (CV 36).

14 Dec. 1948

Capt. Herman L. Ubbins, AirFMF Lant, MCAS, CherryPoint, NC; to Lowry AF Base, Denver, Colo.

1st Lt. Arthur F. Shupe, 1stMAW, FMF, MCAS, ElToro, Calif.; to Lowry AF Base, Denver, Colo.

1st Lt. Richard F. Noble, 1stMarDiv, FMF, CampPendleton, Calif.; to MCRDep, Diego, for d w/SeaScolDet.

1st Lt. Charles A. Turpin, 1stMarDiv, Camp Pendleton, Calif.; to MCRDep, Diego, for d w/SeaScolDet.

2d Lt. Charles F. King, jr., 1stMarDiv, CampPendleton, Calif.; to MCRDep, San Diego, for d w/SeaScolDet.

2d Lt. Michael M. Spark, 2dMarDiv, Camp Lejeune, NC; to NNSYd, Portsmouth, Va., for d under instn in SeaScolDet.

The following officers, upon acceptance of LDO appointments, are assigned to units indicated:

Capt. Fran J. Cermak—MB, Camp Lejeune, NC.

Capt. Ronald J. Nourse—1st ProvCmbServ Gp(Light), ServComd, FMF.

15 Dec. 1948

Capt. Sandy J. DeJohn, HqBn, HQMC, Wash.; to 2dMarDiv, CampLejeune, NC.

Capt. Wayman H. Imus, 2dMarDiv, Camp Lejeune, NC; to MB, CampPendleton, Calif.

16 Dec. 1948

Maj. William P. Dukes, NAATC, NAS, CorpusChristi; to MCAS, CherryPoint, NC.

Maj. Kennard F. Bubier, AirFMFLant, MCAS, CherryPoint, NC; to MCAS, ElToro, Calif, avn d.

Maj. Robert B. Farrelly, AirFMFLant, MCAS, CherryPoint, NC; to AirFMF Pac for avn d.

1st Lt. Walter P. Landis, 1stMAW, FMF, MCAS, ElToro, Calif.; to AirFMF Pac for avn d.

The following officers are transferred from Air FMF Pacific, to stations indicated:

Maj. William L. G. Hughes—MCAS, El Toro, Calif., for avn d.

Capt. William S. McCarson — MCAS, El Toro, Calif., for avn d.

Capt. John W. Muldoon, jr.—MCAS, El Toro, Calif., for avn d.

1st Lt. Henry K. Bruce—MCAS, ElToro, Calif., for avn d.

1st Lt. Thomas B. Dewett, jr.—MCAS, El Toro, Calif., for avn d.

1st Lt. Teddy W. Hill—MCAS, ElToro, Calif., for avn d.

1st Lt. John N. Wester—MCAS, ElToro, Calif., for avn d.

Maj. William M. Watkins, jr. — MCAS, Cherry Point, NC, for avn d.

Capt. David Cleeland—MCAS, Cherry Point, NC, for avn d.

Capt. Merlin L. Hasley—MCAS, Cherry Point, NC, for avn d.

Capt. Roy J. Irwin—MCAS, Cherry Point, NC, for avn d.

Capt. John J. Rollins—MCAS, Cherry Point, NC, for avn d.

1st Lt. Burks A. Via—MCAS, Cherry Point, NC, for avn d.

Capt. Gerard M. Shuchter—MCAS, Cherry Point, NC, for avn d.

Capt. Alan D. Smith—MCAS, Cherry Point, NC, for avn d.

Capt. Lesley V. Strandtman—MCAS, Cherry Point, NC, for avn d.

Capt. Eugene W. Nelson—MCAS, Cherry Point, NC, for avn d.

Capt. James R. Turner—MCAS, Cherry Point, NC, for avn d.

Capt. Robert J. Weaver—MCAS, Cherry Point, NC, for avn d.

1st Lt. Walter E. Carr—MCAS, Cherry Point, NC, for avn d.

1st Lt. Owen V. Gallentine—MCAS, Cherry Point, NC, for avn d.

1st Lt. Jack Lee—MCAS, Cherry Point, NC, for avn d.

1st Lt. James C. Riffle—MCAS, Cherry Point, NC, for avn d.

1st Lt. Robert D. Slay—MCAS, Cherry Point, NC, for avn d.

1st Lt. Duane A. Swinford—MCAS, Cherry Point, NC, for avn d.

1st Lt. Zachariah J. Brown—MCAS, Cherry Point, NC, for avn d.

1st Lt. Ted J. Ryder—MCAS, Cherry Point, NC, for avn d.

16 Dec. 1948

Capt. Claude H. Lewis, jr.—NavAirTnComd, NAS, Pensacola, for avn d.

1st Lt. Roger A. Morris—NavAirTnComd, NAS, Pensacola, for avn d.

1st Lt. Paul R. Piana—NavAirTnComd, NAS, Pensacola, for avn d.

1st Lt. Harold W. Hawkins—NAS, Glenview, Ill., for avn d.

1st Lt. Frank P. Moran—MCAS, Quantico, for avn d.

Capt. Lawrence P. Hart, Air FMF Lant, MCAS, Cherry Point, NC; to Lowry AF Base, Denver, Colo. for avn duins AirIntelOffCourse.

Capt. Walter E. Ottmer, AirFMFLant, MCAS, Cherry Point, NC; to Lowry AF Base, Denver, Colo. for avn duins AirIntelOffCourse.

CWO Carl Raines, 1stMarDiv, FMF, Camp Pendleton; to MCS, Quantico.

FINANCE ✖ MERCHANT MARINE

Financial Digest

American economists in cautious year-end reviews indicate, for the most part, a continuation of prosperity during the coming year. They concede some slackening in the demand for non-durable goods, and consequently some easing of inflationary pressure. However, the business trends which have the greatest impact on the nation's prosperity continue upward.

Some analysts confine their forecasts of good business conditions to the first six months of 1949, indicating that the world situation, possible restrictive legislation, defense expenditures, and future foreign aid commitments are too uncertain at this time to permit accurate long-range predictions.

Preliminary figures indicate a leveling off of the cost of living during the current quarter. Food costs and some other items are down, and there has been no marked advance in other lines. There seems no likelihood of any material increase in the near future, and there are some indications of further reductions. The 1948 food crops greatly exceeded expectations and extensive winter wheat plantings this fall under favorable weather conditions, point to the probability of another heavy harvest next summer. These factors should be reflected in further cuts in retail prices of food. In other lines reductions in the back-log of orders indicate the transition from a seller's to a buyer's market.

Merchant Marine

Objection to the proposed action of Paul G. Hoffman, Administrator of the ECA, to no longer require fifty per cent of ECA bulk cargoes to be carried in United States flag ships, has been expressed by the Shipbuilders Council of America in letters to the President and Senator Styles Bridges, Chairman of the Joint Committee on Foreign Economic Cooperation.

H. Gerrish Smith, President of the Shipbuilders Council, stated that the letters were similar in content and strongly objected to any such action by the ECA Administrator that would decrease the amount of American shipping.

In further explanation of the Council's objections, Smith said that the Shipbuilding and Ship Repairing Industry as a factor in national security is dependent for its existence and efficient operation on a vigorous American Merchant Marine, and that the volume of active ship operation has a long-range effect on the shipbuilding branch of the Industry and a current effect on the ship repairing branch.

"Though presently we have on order or under construction vessels aggregating better than a million gross tons, which will be completed in a little more than two years, the long-range outlook for the shipbuilding branch of the Industry nevertheless is not favorable," Mr. Smith said.

AUTOMOBILE INSURANCE
for
COMMISSIONED OFFICERS
and
NON-COMMISSIONED OFFICERS
of First 3 Pay Grades

Compare
• savings
• protection
• service

If eligible and a careful, responsible car owner you can enjoy SAVINGS OF 15% to 25% on the cost of your automobile insurance with a nationwide Capital Stock Insurance Company offering Nationwide, Territorial and Worldwide Service.

Mail coupon or write today. Complete rates and information will be forwarded promptly. This insurance is not available through agents or brokers

COMPLETE AUTO INSURANCE COVERAGE—WORLDWIDE SERVICE
RATED [A Plus (Excellent)—Dunne's Insurance Reports
A (Excellent)—Alfred M. Best Company, Incorporated

GOVERNMENT EMPLOYEES INSURANCE COMPANY A 11-28 WASHINGTON 5, D. C.
(PLEASE PRINT)

Name _____
Address _____
Post Office _____ Zone ____ State _____
Year _____ Make _____
Model _____ No. Cyl. _____ Type Body _____
Purchase Date _____ ☐ New ☐ Used

What mileage do you estimate car will be driven during the next 12 months? _____
What age is the youngest driver in your household? _____
Is car used for business purposes other than to and from work? _____

Your Questions or Any Assistance we can be does not place you under obligation.
—No Agents Will Call On You—

NATION WIDE AUTOMOBILE FINANCING
AT LOWEST AVAILABLE COST
FOR OFFICERS AND 1ST THREE PAY GRADES NON-COMS.
Immediate Payment arranged by Air Mail.
Wire If Necessary.
GOVERNMENT EMPLOYEES FINANCE COMPANY
606 Ft. Worth National Bank Bldg., Ft. Worth, Texas

SPECIAL FINANCING SERVICE

TO OFFICERS AND CERTAIN GRADES OF NONCOMMISSIONED OFFICERS

Army—Navy—Marine Corps—Coast Guard—Public Health Service By an Organization Founded in Nineteen Hundred and Twenty-Four for the Purpose of Rendering Financial Assistance to Officer Personnel at the Lowest Possible Rates. It Will Pay You to Investigate.

FEDERAL SERVICES FINANCE CORP.
Home Office
718 Jackson Place Washington, D. C.

BRANCH OFFICES:

Warrington, Fla. Carpenter Bldg.
Long Beach, Calif. Ocean Center Bldg.
Honolulu, T. H. Pier 11 Bldg.
Columbus, Ga. 349 Martin Bldg.

Army Orders

(*Continued from Page* 502)

REDUCTIONS IN RANK

Temp apmt as Capt. AUS of Othell O. Merriott, MSC, is terminated eff 7 Dec. 1948, and his temp apmt as 1st Lt. AUS eff 8 Dec. 1948 with rank fr 4 May 1946 is confirmed.

RETIRED

Col. E. M. Gregorie (Lt. Col.) Inf, as Col., p.d.

Col. Herman H. Pohl, CE, p.d.

Col. W. F. Putman, CAC, upon own app, after more than 31 yrs' sv.

CHANGE OF NAME

Maj. Clemmie L. Reynolds, ANC (Ret.), to Clemmie L. Hibberd.

Capt. John Edward Clarke, FA, to John Edward Clark.

Capt. Andrew George Pittas, Inf, to Andrew G. Pitt.

Capt. Glenna L. Whitt, ANC, to Glenna L. Tippett.

1stLt. Elizabeth Nancy Bender, ANC, to Elizabeth Bender Massaglia.

1st Lt. Margaret F. Boys, WAC, to Margaret B. Bozicevich.

1st Lt. Doris N. Cable, WAC, to Doris Norrel Williamson.

1st Lt. Lilamae Dixon, ANC, to Lilamae Smith.

1st Lt. Doris Dogin, WAC, to Doris Dogin Pelletier.

1st Lt. Marguerite G. Duggan, ANC, to Marguerite Duggan Imhof.

1st Lt. Marjorie G. Filipek, ANC (Ret.), to Marjorie F. O'Dette.

1st Lt. Mamie S. Ingram, ANC, to Mamie S. May.

1st Lt. Florence I. Keppel, WAC, to Florence I. Stapleton.

1st Lt. Hannah D. Rosenberg, WAC, to Hannah D. Lippert.

1st Lt. Beatrice I. Solberg, WMSC, to Beatrice I. Tawney.

1st Lt. Kathleen J. Stam, ANC, to Kathleen J. Lyons.

RA APPOINTMENTS

2d Lt. Marian Agnes Tierney, ANC.
2d Lt. Chas. R. Darby, Ord.
1st Lt. F. C. Biehusen, MC.
1st Lt. Edw. O. Bierman, MC.
1st Lt. Wm. W. Tucker, MC.
Maj. Juan Gonzalez-Rodriguez, MC.
Capt. Jos. W. Thomas, MC.
Capt. Vincente Marchese, MC.
Capt. J. M. Davis, MC.
Capt. R. R. Jauernig, MC.
Capt. W. G. Olin, jr., MC.
Capt. L. E. Wolford, MC.
1st Lt. H. W. Howen, MC.
1st Lt. W. R. Smith, MC.
1st Lt. R. J. M. Zeluff, MC.
1st Lt. Vann S. Taylor, MC.
1st Lt. Y. Y. Tang, MC.
1st Lt. Harry Banoff, MC.
1st Lt. J. C. Norman, MC.
1st Lt. J. M. Palmer, MC.
1st Lt. J. G. Boutselis, MC.
1st Lt. Robt. G. Gildersleeve, MC.
1st Lt. C. W. Arrington, MC.
1st Lt. Robt. W. Spaulding, MC.
1st Lt. W. M. Ormes, jr., DC.
1st Lt. Bela R. Rieger, MC.
1st Lt. Jose Cerra-Quinones, MC.
1st Lt. Donald S. Wilkins, MC.
1st Lt. Charles B. Crow, jr., MC.
1st Lt. John J. Meyerdierks, MC.
1st Lt. Robert V. Harroun, MC.
1st Lt. Blackburn S. Joslin, MC.
1st Lt. Chares B. Smith, MC.
1st Lt. Richard M. Fox, MC.
1st Lt. Paul W. Dale, MC.
1st Lt. Warren E. Porter, MC.
1st Lt. Arthur W. Adams, MC.
1st Lt. Hugh P. Curtis, MC.
1st Lt. Morton C. Creditor, MC.
1st Lt. Campbell A. McNicol, MC.
1st Lt. Walter W. Hannah, MC.
1st Lt. Alan I. Blumberg, MC.
1st Lt. John F. Kendrick, jr., MC.
1st Lt. Donald F. DeMarse, MC.
1st Lt. Albin J. Sowka, MC.
1st Lt. William M. Mutch, jr., MC.
1st Lt. James P. Elkins, MC.
1st Lt. Lester D. Johnson, jr., MC.
1st Lt. Gerriet A. Janssen, MC.
1st Lt. Franklin H. Epstein, MC.
1st Lt. Arthur Goldwyn, MC.
1st Lt. Joseph R. Newton, MC.
1st Lt. Ben D. Hall, MC.
1st Lt. Frank R. DeLuca, MC.
1st Lt. John M. Cahill, MC.
1st Lt. Stuart Graves, jr., MC.
1st Lt. Robert A. Markelz, MC.

NON-COMMISSIONED OFFICERS

RETIRED

M. Sgt. M. Klein
M. Sgt. S. Goforth, Ord
Sgt. 1 Cl. J. S. Faulk, Med Dept
Sgt. 1 Cl. G. P. Graham, FA
Pvt. J. Vallo, Inf
M. Sgt. V. F. Reed
Cpl. H. L. Kline
M. Sgt. E. Bayes
M. Sgt. B. Buentipo
M. Sgt. F. M. Elwood
M. Sgt. C. F. Nauman, jr.
Sgt. 1 Cl. S. P. Baranosky
Sgt. 1 Cl. L. Bokos
Sgt. 1 Cl. L. Farmer
Sgt. 1 Cl. W. H. Griffin
Sgt. 1 Cl. J. H. Haden
Sgt. J. Danczak
Sgt. J. S. Furchak

53 YEARS OF SERVICE TO REGULAR OFFICERS
with
Confidential Loans (Easy Payments)
No endorsement or insurance for reasonable amounts
More liberal than banks. No "red tape"
We understand the Officer better.
W. H. HOFHEIMER COMPANY
300A Citizens Bank Building,
Norfolk 10, Va. Phone 41833
Cable address HOFCO

The Logistics Division

(*Continued from First Page*)

laboratories and private research foundations, are familiarized with Army problems, and their facilities are utilized to the maximum on a contract basis in the solution of problems within their scope. Inasmuch as the Research and Development Group is at policy-making level, the actual conduct of Research and Development activities, such as operating Army laboratories and negotiating contracts with civilian agencies, is in the hands of the Technical Services.

Procurement Group, under Brig. Gen. J. K. Christmas, comprises the Current Procurement, Procurement Planning, and Standards Branches. Branch titles indicate the nature of their respective responsibilities at General Staff level. The Current Procurement Branch is concerned primarily with policy supervision of Department of the Army procurement for present needs as guided by Public Law 413 and the Armed Services Procurement Regulations. This Branch also supervises Department of the Army procurement in foreign aid programs such as Government and Relief in Occupied Areas, Economic Cooperation Act and International Relief Organization. The Procurement Planning Branch in laying the groundwork for industrial utilization in the event of another emergency is engaged primarily in such studies as critical materials, industrial plants and machine tools. The Standards Branch, as the name implies, is striving toward more uniform procedures, primarily on a National Military Establishment level, in the fields of engineering standards, specifications, packaging, procurement inspection and cataloging.

Supply Group, under Brig. Gen. Edward Montgomery, prepares requirements for supplies to meet the needs of the Army and to meet other commitments of the Department, and coordinates their inventory, distribution, maintenance, storage, and disposal. This group administers the various programs for furnishing military supplies to Allied nations and formulates plans and policies for the disposal of surplus Army property. Another responsibility, currently of vital importance, is the equipment overhaul and rebuild program which is at present the most important single source of supply for our expanding Army.

Service Group, headed by Brig. Gen. Aaron Bradshaw, jr., renders professional aid and assistance to the Director of Logistics in the field of certain service activities of the Department of the Army. The group initiates and promulgates detailed plans and policies covering assigned functions, and coordinates where necessary with the various agencies of the Departments of the Army, Navy, and Air Forces in other Federal Departments. Some of the more important services activities are the construction of command installations; acquisition, utilization and disposition of real estate, transportation, property accountability and responsibility, medical service, to include hospitalization, evacuation, preventive medicine and veterinary service; food service program, return of World War II dead, National Cemeteries, motion picture activities and Signal communications.

As a result of the recent reorganization of the Department of the Army, the seven Technical Services now are grouped under the Logistics Division. This change will not greatly affect the post-war relationship between the Division and the Technical Services, but will serve to clarify the Logistics Division's position as the General Staff agency responsible for the common problems of the Technical Services. To effect additional decentralization to the Technical Services it is contemplated that the General Staff supervision of functions peculiar to a single service will be transferred from the Logistics Division to each Service concerned. The objective is to place General Staff responsibility in the hands of those most competent in a particular service function, as well as to improve efficiency by lessening staff layering.

In addition, the reorganization has paved the way for the establishment of a standard Army supply system. Various studies, which the Technical Services have had under way for some time, when concluded and approved, will serve to standardize supply forms, procedures, specifications, catalogs, programs and program controls. The operation of the seven supply systems—one for each of the Technical Services—will then be identical. The result should be greater services to the using agencies and simplified management control.

The great scope of the division's interests can best be summarized by briefly describing the division of duties between the Director and his three Deputies. The Director usually deals with the Secretary, the Under and Assistant Secretaries, the Chief of Staff, the Vice Chief, the two Deputy Chiefs, and the other General Staff Directors. He handles logistical matters emanating from the Joint Chiefs of Staff, and is a member, with the logisticians of the Navy and Air Force, of Joint Chiefs of Staff Committees, the Facilities and Services Committee of the Munitions Board, and the Petroleum Board. He is assisted primarily in these tasks by the Plans and Control Offices.

The Deputy Director runs the Division as an organization, with the help of the Executive Office, and handles most of the matters emanating from the Munitions Board with the help of the Procurement Group.

The Deputy Director for Research and Development is a member of the Research and Development Board, and with the help of his group, handles matters in that field.

The Deputy Director for Commands and Services represents the Army Commanders and Technical Service Chiefs within the division. Such continuing matters as preparation of the logistics portion of the budget, allocation of funds and personnel ceilings are under his watchful eye, as well as such non-recurring matters as the Third Army Territorial Command Test.

But with all this scope, the field of the Division is not quite as broad as its name —Logistics.

U. S. Coast Guard

A TOTAL of 23 Coast Guard Reserve Officers (inactive) and former temporarily commissioned officers have been tendered appointments as permanent commissioned officers in the regular Coast Guard. Twenty were given permanent rank as lieutenants (junior grade) and three were appointed ensigns.

A complete list of those appointed is found in the Coast Guard orders published in this week's issue of the ARMY AND NAVY JOURNAL.

Except for Lt. (jg) John G. Milosic, who will rank from 15 Jan. 1947, the officers receiving the permanent appointments will rank from 1 Feb. 1947.

Christmas Greetings

President Truman has addressed the following Christmas message to the Coast Guard:

"As we hail another Christmas season it gives me pleasure to extend my heartiest greetings to all personnel of the United States Coast Guard. People everywhere, long familiar with the record of Coast Guardsmen as 'Samaritans of the Seas,' share my sincere wishes that you may enjoy a happy Christmas and a successful New Year."

Joining the President was Secretary of the Treasury John W. Snyder, who said: "The holiday season is a proper occasion for me to convey my sincere appreciation to you (Admiral Joseph F. Farley, Commandant) and all the men and women of the Coast Guard for the fine service that they have given in the past year. I regret that I do not have the opportunity to tell each person how proud I am of the achievements of the Coast Guard.

"Through you I would like to extend to the members of the United States Coast Guard and their families my sincere wish that they will have a very merry Christmas and a prosperous New Year."

Coast Guard Enlistments

The Coast Guard, which enlisted 5687 men during 1948, plans to recruit about 650 men in January and approximately 700 a month for the remainder of the current fiscal year.

Air Command and Staff Grads

(*Continued from Page* 492)

Albert A. Worrel
Frank M. Wyman, jr.
Donald A. Young
Hugh D. Young
Louis B. Zambon
Karl H. Zornig

Captains

Wilson H. Kayko
Paul A. Legg
Wm. C. Packard, jr.
Paul Shirley
Dale R. Tidball
Jos. B. Vincent

Squadron Leaders Edmund J. W. Higgen and Howard E. Smith, RCAF, have been observers on the course.

U. S. NAVY

Commanders

Ned L. Broyles
Gordon R. Egbert
Reed K. Henderson
Harold H. Hirschy
Robert C. LeFever
Robert J. Morgan
Gerald B. Pearson
Anton J. Sintic, jr.
Robert W. Slye
Bennie R. Such
Albert H. Willis
James D. Wright

U. S. MARINE CORPS

Captains

Harry B. Hooper
Herbert H. Long

Charles Dickens said it for us .....

"Many merry Christmasses, friendships, great accumulation of cheerful recollections, affection on earth, and Heaven at last for all of us."

UNITED SERVICES LIFE INSURANCE COMPANY
1600 TWENTIETH STREET, N. W.
WASHINGTON 9, D. C.
(3)

NOW . . . Save by Mail

Save with Safety in Washington, D.C.

No matter where you live, you can open a savings account, *by mail,* with this sound Washington institution.

INTERSTATE offers you . . .

1. SECURITY . . . your account is insured up to $5,000 by the Federal Savings & Loan Insurance Corporation, a government instrumentality.

2. LIBERAL DIVIDENDS . . . 3% paid last year.

3. CONVENIENCE . . . saving by mail is easy—no waiting lines.

WRITE Dept. A for complete information on Interstate's "Saving by Mail Service," available to anyone in the United States.

Interstate
BUILDING ASSOCIATION
A SAVINGS INSTITUTION
Washington Building, Washington, D. C.
Directly across from the U. S. Treasury

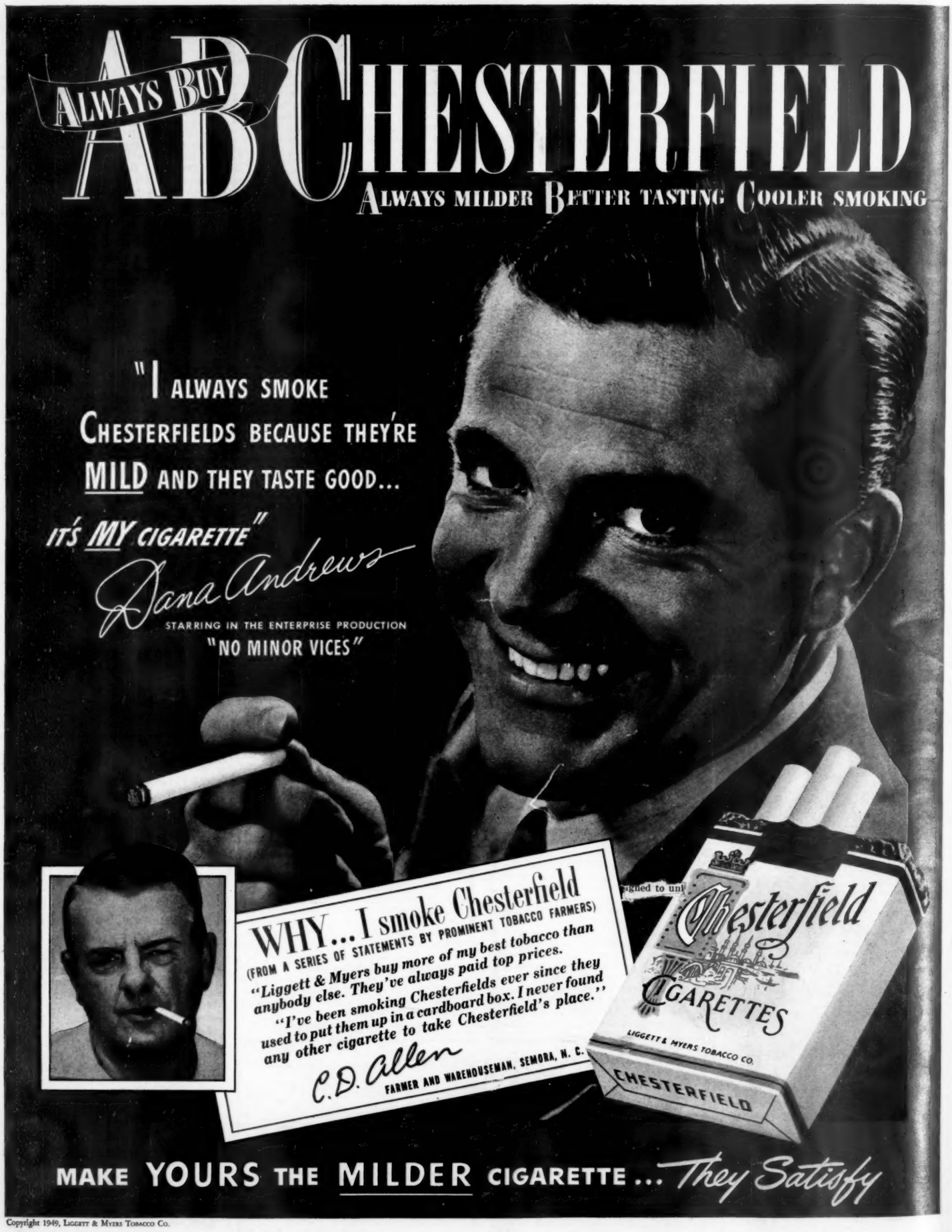

Copyright 1949, Liggett & Myers Tobacco Co.